

State of South Carolina  
Prescription Drug Monitoring Program



User Support Manual

## Contents

1	What Is a Requestor? .....	3
2	Registration .....	4
2.1	Registration Process.....	4
2.2	Registering as a Delegate .....	8
2.3	Email Verification .....	14
2.4	Validation Documents.....	14
2.5	Account Approved .....	16
3	Requestor Dashboard .....	17
3.1	Patient Alerts .....	17
3.2	Recent Requests.....	18
3.3	Delegates/Supervisors .....	18
3.4	Announcements and Quick Links.....	18
4	Managing Delegates .....	19
4.1	Approving and Rejecting Delegates .....	19
4.2	Removing Delegates .....	19
5	Patient Rx History Report.....	21
5.1	Creating a Patient Rx Request.....	21
5.2	Viewing the Patient Rx Request .....	21
5.3	Viewing a Previously Completed Patient Rx Request .....	22
5.4	Multiple Patients Identified .....	23
5.5	No Matching Patient Found .....	24
6	PMPi .....	25
6.1	Setting default PMPi states.....	25
6.2	Using PMPi with a Patient Rx Search .....	25
7	Password Management .....	26
7.1	Changing Your Password.....	26
7.2	Reset Password .....	26
8	Assistance and Support.....	27
8.1	Technical or Administrative Assistance .....	27
9	Document Information .....	27
9.1	Disclaimer.....	27

## 1 What Is a Requestor?

A requestor is a PMP AWAR<sub>x</sub>E account type that is typically used to review a patient's prescription history. A requestor's primary task within the application is to determine if a patient should be given or dispensed a prescription based on their history of prescriptions. Requestors are the strongest line of defense to prevent prescription drug abuse. Physicians and pharmacist are the most common type of request user. However, there are a myriad of roles that can be classified as a requestor, including those of Law Enforcement. A complete list of available roles that fall into the requestor category are as follows:

<b>Healthcare Professionals</b>	<b>Law Enforcement</b>	<b>Other</b>
<ul style="list-style-type: none"><li>• Dentist</li><li>• Nurse Practitioners/Clinical Nurse Specialist</li><li>• Optometrist</li><li>• Pharmacist</li><li>• Pharmacist's Delegate – Licensed</li><li>• Pharmacist's Delegate – Licensed</li><li>• Physician Assistant</li><li>• Physician (MD, DO)</li><li>• Podiatrist (DPM)</li><li>• Prescriber Delegate – Licensed</li><li>• Prescriber Delegate – Unlicensed</li><li>• VA Prescriber</li><li>• Veterinarians</li></ul>	<ul style="list-style-type: none"><li>• DEA</li><li>• Medicaid Fraud Units</li><li>• OIG</li><li>• State Drug Control Agents</li></ul>	<ul style="list-style-type: none"><li>• Medical Examiner/Coroner</li><li>• Peer Assistance Programs/Recovering Health Professions Program</li><li>• State Medicaid Programs</li><li>• Licensing Board Investigators</li></ul>

## 2 Registration

PMP AWAR<sub>x</sub>E requires that every individual register as a separate user, using their email address as their username within the system. A user is able to register as a delegate, a role which is designed to allow the user to generate reports on the behalf of another current user. An example for a delegate role would be a nurse at a doctor's office. The nurse would act as a delegate to the physician to create Patient Rx reports for the patients that physician would be helping that day.

The registration process is comprised of three screens: the account settings screen, the role selection screen, and the demographics screen. All three screens must be filled out before the user can successfully submit their registration for the application.

Some roles may also require additional documentation as designated by the assigned PMP Administrator. This documentation must be submitted prior to the user account being approved. The document(s) will be sent to the user after submitting their registration request. The user can then submit digital copies through AWAR<sub>x</sub>E or mail it in to the state office for the PMP Administrator to review and upload.

### 2.1 Registration Process

1. To request a new account in PMP AWAR<sub>x</sub>E, the user must first load the login screen for the application. The login screen is located at <https://southcarolina.pmpaware.net/>.
2. Once at the login screen, the user must click the "Create an account" option to begin the process.



3. The first screen displayed requires the user to enter their current, valid email address and select a password. The password must be entered a second time for validation.
  - a. The password must contain at least 8 characters, including 1 capital letter and 1 special character (such as !, @, #, \$)

## Registration Process

### Create an Account

Email

Password

Password Confirmation

[Save and Continue](#)

4. After the email and desired password have been entered, the user must click the “Save and Continue” button.
5. The second step is the role selection screen. The user can expand the role categories to select the role that fits their profession. A user can select more than one role from the same category if necessary.

## Registration Process

### Select your User Roles

- ▶ [Healthcare Professional](#)
- ▶ [Law Enforcement](#)
- ▶ [Other](#)

[Save and Continue](#)

# Registration Process

Select your User Roles

## ▼ Healthcare Professional

- Physician (MD, DO, DPM)
- Dentist
- Nurse Practitioner / Clinical Nurse Specialist
- Physician Assistant
- Podiatric Physician (DPM)
- Optometrist
- Naturopathic Physician
- Pharmacist
- Psychologist
- Veterinarian
- Medical Intern
- Medical Resident
- IHS Prescriber
- IHS Dispenser
- Military Prescriber
- VA Prescriber
- VA Dispenser
- Pharmacy Technician
- Delegate

## ► Law Enforcement

## ► Other

Save and Continue

6. After the role has been selected, the user must click the “Save and Continue” button.
7. A message is temporarily displayed to the user stating that an email has been sent to their email address for verification. The email should arrive in your inbox within a few minutes and will contain a link that the user will click to verify that their email address is valid and current.

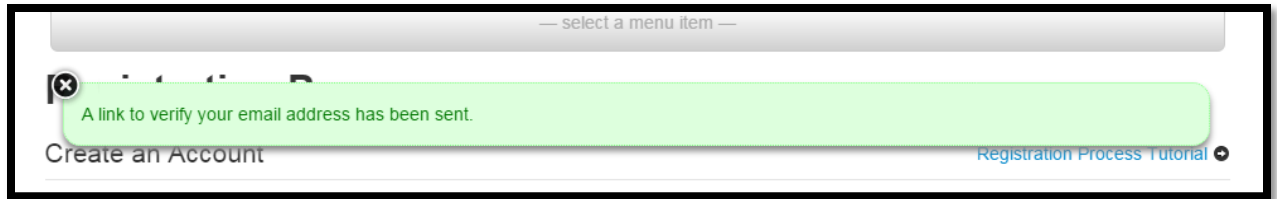

8. The final screen is the demographics screen. Here the user must enter their name, date of birth, employer information, and other information as configured by the PMP Administrator.
  - a. Required fields are marked with a red asterisk
  - b. User may enter more than one DEA number if necessary.
  - c. If the user or employer identifier number is located within the system, the user will be able to autofill their information and employer information using the "AutoFill Form" buttons. Searchable identifiers include DEA, NCPDP, or NPI depending on which fields are required by the state administrator.

## Registration Process

### Create an Account

*All fields with an asterisk (\*) are required.*

#### Personal

<p>DEA Number(s) *</p> <div><input checked="" type="checkbox"/> FW0807000 <input type="button" value="Add"/></div> <p>DEA Numbers Added</p> <div><input checked="" type="checkbox"/> FW0807202 <input type="button" value="AutoFill Form"/></div> <div><input checked="" type="checkbox"/> FW0807000</div> <p>— or —</p> <p>National Provider ID *</p> <div><input type="text"/> <input type="button" value="AutoFill Form"/></div>	<p>First Name *</p> <input type="text"/>
	<p>Middle Name</p> <input type="text"/>
	<p>Last Name *</p> <input type="text"/>
	<p>Date of Birth *</p> <input type="text"/>

## Employer

<p>DEA Number</p> <input style="width: 90%;" type="text"/> <span style="background-color: #0070c0; color: white; padding: 2px 5px; border-radius: 3px;">✎ AutoFill Form</span>	<p>Name *</p> <input style="width: 90%;" type="text"/>
<p>NCPDP/NABP Number</p> <input style="width: 90%;" type="text"/> <span style="background-color: #0070c0; color: white; padding: 2px 5px; border-radius: 3px;">✎ AutoFill Form</span>	<p>Address *</p> <input style="width: 90%;" type="text"/> <input style="width: 90%;" type="text"/>
	<p>City *</p> <input style="width: 90%;" type="text"/>
	<p>State *</p> <div style="border: 1px solid #ccc; padding: 2px; display: flex; justify-content: space-between; align-items: center;"> <span>Alabama</span> <span>▼</span> </div>
	<p>Zip Code *</p> <input style="width: 90%;" type="text"/>

9. After all information has been submitted, the user must click the “Submit Your Registration” button to complete the process.
10. The user will be taken to a landing page notifying them if any additional documentation is required. It will also indicate the account’s current status in the upper-right corner.

Your Account is Pending Approval

## Welcome

[Registration Process Tutorial ↕](#)

Based on the User Roles you've chosen, you may be required to submit additional documentation. You will receive an email with instructions and the necessary forms to be submitted. Once all validation documents are met, your registration will be reviewed for approval. Watch your email or log in for status updates.

## Your User Roles

Healthcare Professional	Validation Documents Required	Documentation Received
Nurse Practitioner / Clinical Nurse Specialist		Documents Uploaded <span style="color: green; font-weight: bold;">✔</span>

## 2.2 Registering as a Delegate

1. To request a new account in PMP AWAR<sub>x</sub>E, the user must first load the login screen for the application. The login screen is located at <https://southcarolina.pmpaware.net/>.



2. Once at the login screen, the user must click the “Create an account” option to begin the process.

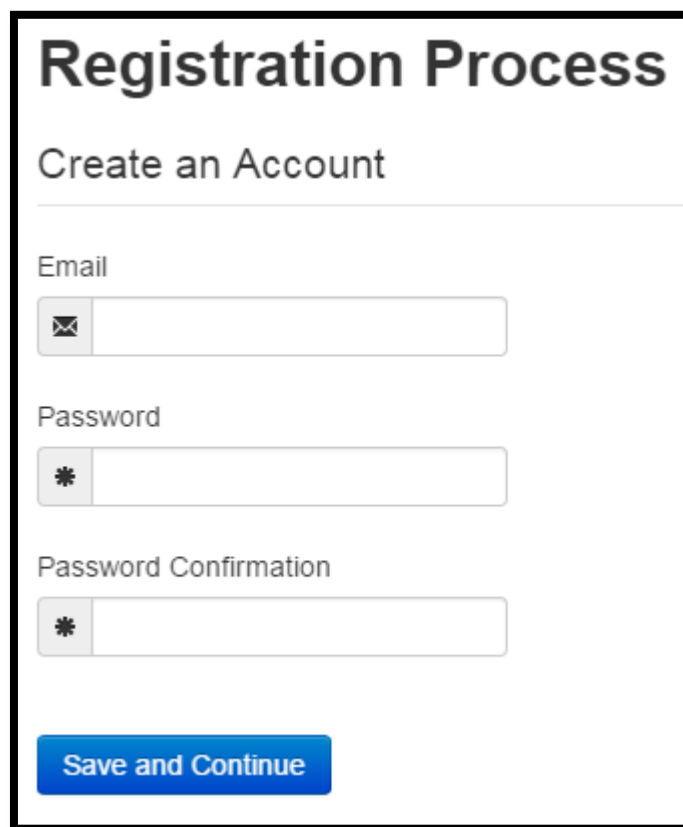

3. The first screen displayed requires the user to enter their current, valid email address and select a password. The password must be entered a second time for validation.
  - a. The password must contain at least 8 characters, including 1 capital letter and 1 special character (such as !,@,#,\$)

A screenshot of a registration form titled "Registration Process". Below the title is the subtitle "Create an Account". The form contains three input fields: "Email" with an envelope icon, "Password" with an asterisk icon, and "Password Confirmation" with an asterisk icon. At the bottom of the form is a blue button labeled "Save and Continue". The entire form is enclosed in a black rectangular border.

4. After the email and desired password have been entered, the user must click the “Save and Continue” button.
5. The second step is the role selection screen. The user can expand the role categories to select the role that fits their profession. A user can select more than one role from the same category such as a nurse practitioner which also acts as a delegate for doctor within the office. They may also register strictly as a delegate for another user.

# Registration Process

Select your User Roles

---

- ▶ **Healthcare Professional**
- ▶ **Law Enforcement**
- ▶ **Other**

**Save and Continue**

# Registration Process

Select your User Roles

## ▼ Healthcare Professional

- Physician (MD, DO, DPM)
- Dentist
- Nurse Practitioner / Clinical Nurse Specialist
- Physician Assistant
- Podiatric Physician (DPM)
- Optometrist
- Naturopathic Physician
- Pharmacist
- Psychologist
- Veterinarian
- Medical Intern
- Medical Resident
- IHS Prescriber
- IHS Dispenser
- Military Prescriber
- VA Prescriber
- VA Dispenser
- Pharmacy Technician
- Delegate

## ► Law Enforcement

## ► Other

Save and Continue

6. The final screen is the demographics screen. Here the user must enter their name, date of birth, employer information, and other information as configured by the PMP Administrator.
  - a. Required fields are marked with a red asterisk
  - b. User may enter more than one DEA number if necessary.

- c. If the user or employer identifier number is located within the system, the user will be able to autofill their information and employer information using the “AutoFill Form” buttons. Searchable identifiers include DEA, NCPDP, or NPI depending on which fields are required by the state administrator.

# Registration Process

## Create an Account

*All fields with an asterisk (\*) are required.*

### Personal

<b>DEA Number(s) *</b>	<input type="text" value="FW0807000"/> + Add	<b>First Name *</b>	<input type="text"/>
<b>DEA Numbers Added</b>	<input type="text" value="FW0807202"/> AutoFill Form	<b>Middle Name</b>	<input type="text"/>
	<input type="text" value="FW0807000"/> AutoFill Form	<b>Last Name *</b>	<input type="text"/>
— or —		<b>Date of Birth *</b>	<input type="text"/>
<b>National Provider ID *</b>	<input type="text"/> AutoFill Form		

## Employer

<p>DEA Number</p> <div style="border: 1px solid #ccc; padding: 5px; display: flex; align-items: center;"> <input style="flex-grow: 1;" type="text"/> <span style="background-color: #0070c0; color: white; padding: 2px 10px; font-size: 0.9em; margin-left: 5px;">✎ AutoFill Form</span> </div> <p>NCPDP/NABP Number</p> <div style="border: 1px solid #ccc; padding: 5px; display: flex; align-items: center;"> <input style="flex-grow: 1;" type="text"/> <span style="background-color: #0070c0; color: white; padding: 2px 10px; font-size: 0.9em; margin-left: 5px;">✎ AutoFill Form</span> </div>	<p>Name *</p> <div style="border: 1px solid #ccc; height: 25px; width: 100%;"></div> <p>Address *</p> <div style="border: 1px solid #ccc; height: 25px; width: 100%;"></div> <div style="border: 1px solid #ccc; height: 25px; width: 100%;"></div> <p>City *</p> <div style="border: 1px solid #ccc; height: 25px; width: 100%;"></div> <p>State *</p> <div style="border: 1px solid #ccc; padding: 2px; display: flex; align-items: center;"> <span style="flex-grow: 1;">Alabama</span> <span style="font-size: 0.8em;">▼</span> </div> <p>Zip Code *</p> <div style="border: 1px solid #ccc; height: 25px; width: 100%;"></div>
--	---

7. If the user will be acting as a delegate for another requestor, they must enter their supervisor’s email address within the Delegate section
  - a. The user can enter more than one supervisor.
  - a. The supervisor must be a registered user of the PMP AWAR<sub>x</sub>E software.

## Delegate

I am a delegate for...

...the following people

email:

+ Add...

11. After all information has been submitted, the user must click the “Submit Your Registration” button to complete the process.
12. The system displays a message informing the user their request was successfully submitted but must be approved by their selected supervisor(s) before the PMP Administrator can approve the account.

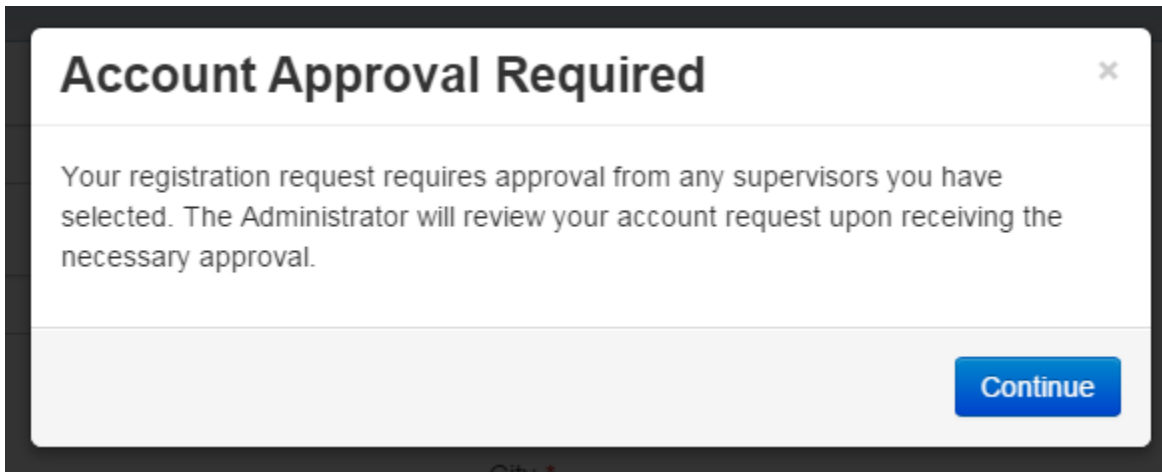

13. The user will be taken to a landing page notifying them if any additional documentation is required. It will also indicate the account's current status in the upper-right corner.

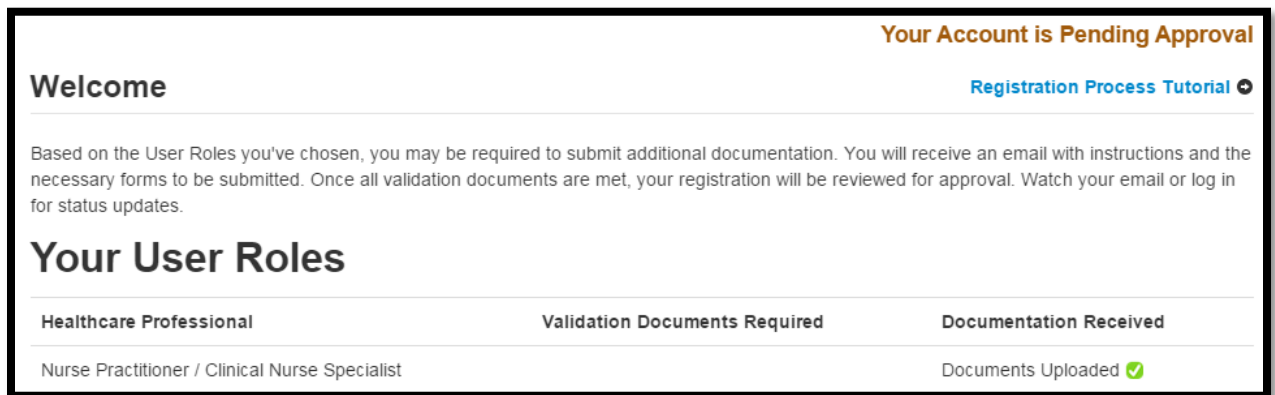

### 2.3 Email Verification

1. After the user enters their email and password from the registration screen, the PMP AWA<sub>RxE</sub> application sends an email to the supplied email address asking for verification of an active email address.
2. The user must click the link within the email to verify their email address.
  - a. The link contained within the email is only valid for 20 minutes. In the event the time has expired, clicking the link will result in a new email verification notification being sent to the user. The user must click on the link in the new email to verify their email address.
3. The user is taken to a screen displaying a message that their email address has been validated.

### 2.4 Validation Documents

1. If a PMP Administrator requires further validation for a role the user registered for, the user will receive an email with instructions the PMP Administrator has provided and the necessary forms to acknowledge.
2. The user reads and agrees to the policy in accordance to the instructions.
  - a. The user must then submit a copy of their current driver's license to the PMP AWA<sub>RxE</sub> system.

- b. The user logs into the PMP AWA<sub>RxE</sub> using their email address and password used to request an account
  - i. The user is presented with a file upload screen.



- ii. The user uploads digital copies of all required forms

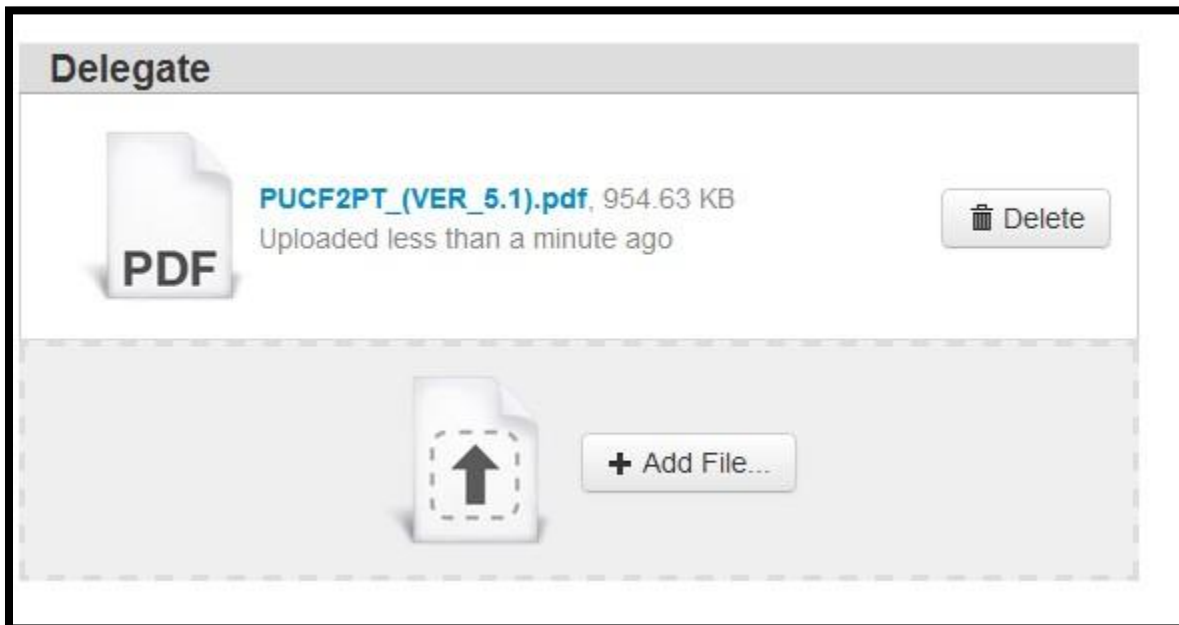

- c. If the user is unable to digitally submit the form, the user may mail the form to the state office:
  - SC DHEC Prescription Monitoring Program
  - 2600 Bull St
  - Columbia, SC 29201

## 2.5 Account Approved

1. After the PMP Administrator has determined that all requirements have been met for the user account, the account can be approved.
2. The user receives an email stating that their account has been approved and is now active.
3. The user can then log into the PMP AWAR<sub>x</sub>E application using the email address and password supplied during the account creation process.



### 3 Requestor Dashboard

The Requestor Dashboard is the first screen users see once logged in with an approved account. It provides a quick summary of pertinent items within the PMP AWAR<sub>x</sub>E application, including State Administrator announcements, the user's recent patient searches, patient alerts, and their delegate's/supervisor's status.

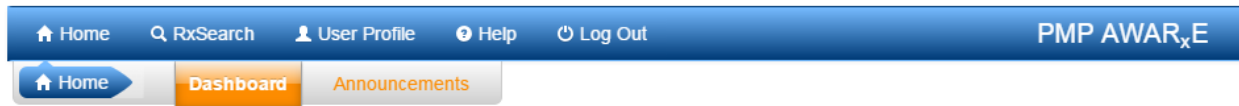

## My Dashboard

### Patient Alerts

Patient Full Name	DOB	Alert Date	Alert Letter
<a href="#">JOHN DOE</a>	01/01/1900	10/12/2015	PDF
<a href="#">JOHNNY DOE</a>	01/01/1900	10/12/2015	PDF
<b>NEW</b> <a href="#">BOB TESTPATIENT</a>	<b>01/01/1900</b>	<b>10/12/2015</b>	PDF
<a href="#">BOB TESTPATIENT</a>	01/01/1900	08/13/2015	PDF
<a href="#">JOHN DOE</a>	01/01/1900	08/11/2015	PDF

### Announcements

Message for Physician	11/03/2015
Test message for only Physicians	

### Quick Links

[Google](#)

### Recent Requests

Patient Name	DOB	Request Date	Delegate
<a href="#">John Doe</a>	01/01/1900	11/09/2015 4:43 PM	Paul Delegate
<a href="#">JOHNNY DOE</a>	01/01/1900	11/09/2015 4:10 PM	
<a href="#">JOHN DOE</a>	01/01/1900	11/09/2015 4:09 PM	
<a href="#">JOHN DOE</a>	01/01/1900	11/06/2015 1:12 PM	
<a href="#">John Doe</a>	01/01/1900	10/06/2015 2:24 PM	Paul Delegate

### Delegates

Delegate Name	Status	Request Date
<a href="#">Pharmacist Delegate Unlicensed</a>	pending	11/04/2015
<a href="#">First Middle Last</a>	approved	10/15/2015
<a href="#">Paul Delegate</a>	approved	07/21/2015

#### 3.1 Patient Alerts

If being utilized by the State Administrator, this section shows the most recent patient alerts. New alerts, ones that have not been viewed, are **bold** and have the word "new" next to them. Clicking the name will take the user immediately to report normally found under **RxSearch -> Patient Alerts**. **NOTE:** This section is only visible if the State Administrator has it enabled. This section is also user role dependent, meaning that a role such as delegate will be unable to view this section.

### 3.2 Recent Requests

This section shows the last few patient searches that were performed by the user or by one of the user's delegates. Clicking the patient name will take the user to the patient report. **NOTE:** The report seen here is a historical report. It is what was seen when the report was initially run. For instructions on performing patient Rx history searches, see section [5.1 Creating a Patient Rx Request](#).

### 3.3 Delegates/Supervisors

This section shows the user's delegates or supervisors depending on the user's role. A supervisor can quickly change a delegate's status from the dashboard by clicking the delegate's name. They will be taken to the Delegate Management screen where they can approve, reject, or remove a delegate from their profile. For additional information regarding delegate management see section [4 Managing Delegates](#).

### 3.4 Announcements and Quick Links

State Administrators can configure Announcements to be displayed to users in this section. The quick view on the right only shows the first few lines of text but clicking on the **Announcements** button will display the full announcement text. The announcements can be configured as role specific meaning that a user whose role is physician can have an announcement whereas delegate user may not have the same announcement viewable under their profile.

State Administrators can also configure Quick Links to webpages outside of the PMP AWAR<sub>x</sub>E application.

## 4 Managing Delegates

Delegates associated with a user's account are displayed in a table found at **User Profile -> Delegate Management**. From this location, a supervisor is able to approve or reject new delegates, or remove existing delegates from their account.

### 4.1 Approving and Rejecting Delegates

1. When a user registers as a delegate for a supervisor, the supervisor receives an email alerting them that a delegate account is pending their approval.
2. The user logs into the PMP AWAR<sub>x</sub>E application (<https://southcarolina.pmpaware.net/>) and navigates to **User Profile -> Delegate Management**.
3. From the Delegate management screen, the user is able to see all delegates associated with his account. New Delegate(s) are identified with the pending symbol in the Delegate Status column.



The screenshot shows the 'Delegate Management' tab selected in a navigation bar. Below the navigation bar is a table with the following data:

First	Last	Role	Delegate Status	Date Requested
Mike	Lindquist	Delegate		06/13/2013
Test	Test	Delegate		06/14/2013

4. The user selects the delegate to view their information in the detail card at the bottom of the screen.

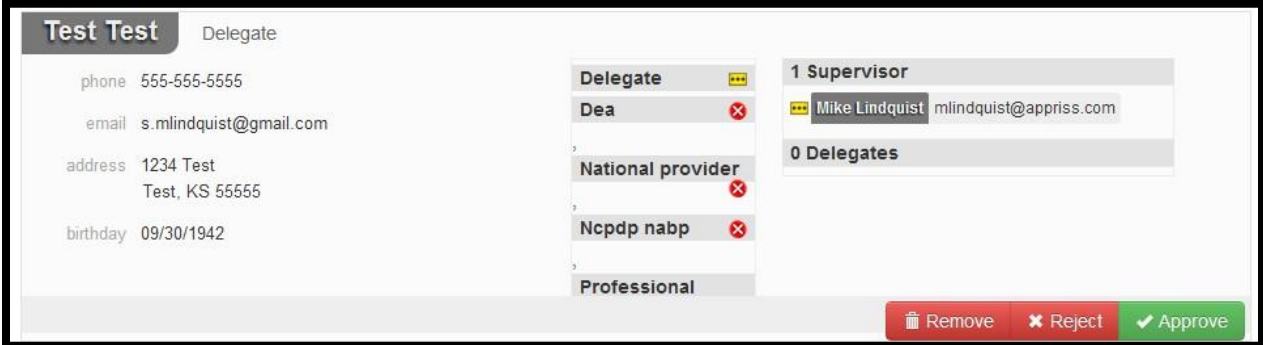

The screenshot shows the detail card for a delegate named 'Test Test'. The card displays the following information:

- phone: 555-555-5555
- email: s.lindquist@gmail.com
- address: 1234 Test, Test, KS 55555
- birthday: 09/30/1942

On the right side of the card, there are sections for 'Delegate' (with a yellow envelope icon), 'Dea' (with a red X icon), 'National provider' (with a red X icon), 'Ncpdp nabp' (with a red X icon), and 'Professional'. Below these sections, there is a '1 Supervisor' section listing 'Mike Lindquist' with email 'mlindquist@appriss.com'. At the bottom of the card, there are three buttons: 'Remove' (red), 'Reject' (red with X), and 'Approve' (green with checkmark).

5. To approve or reject the delegate, the supervisor must click the appropriate button under the delegate's information. The delegate's status turns to green if approved or will be removed if rejected.

### 4.2 Removing Delegates

1. If a supervisor decides to remove a delegate from their account, the user navigates to **User Profile -> Delegate Management**.
2. The user selects the active delegate from the list displayed.
3. The user clicks the "Remove" button in the detail card at the bottom of the screen.

4. The delegate will be placed back in the pending status as indicated by the yellow icon. The delegate is not removed from the supervisors list.
  - a. If a supervisor wants to add the user again at a later date, the supervisor can locate the former delegate in their list and select approve to add the delegate to their account again.
  - b. If a supervisor wants to completely remove the delegate from their account, the supervisor can select the former delegate and click the "Reject" button. This will remove them from the supervisor's account.

## 5 Patient Rx History Report

The Patient Request is a report that displays the previous prescription drug activity for a specific patient. The requestor enters identifying information about the patient (name, date of birth, etc.) and then enters a date range to search for any prescriptions that were issued to the patient. When a matching patient is found, the results are displayed to the user on the screen. In the event of multiple patients being identified, the user can either narrow their search or work with the PMP Administrator to determine the proper patient information to return. The requestor is also able to view a history of the requests they have made in the previous 30 days in the event they need to review a previous request.

### 5.1 Creating a Patient Rx Request

1. A user must log into PMP AWARxE and navigate to **RxSearch -> Patient Request**.
2. The screen displays search fields to lookup a patient. All fields marked with a red asterisk (\*) are required. At a minimum, the user must enter a first and last name and date of birth for the patient. Start and end dates for prescriptions are also required.
  - a. **Partial Spelling** – By clicking the *Partial Spelling* boxes for either first or last name, users have the option to use only part of a patient's name to perform a search. This can be very helpful when searching hyphenated names or names that are often abbreviated such as "Will" vs. "William".
3. The user can optionally complete other fields displayed to better narrow the search to identify the correct patient.
4. If the user requires information from other states, the user can select the necessary states from the list of available PMPi states.
  - a. If a state is not available within the PMPi list, then state administrator has not configured the application to offer that state.
5. The user clicks the search button to begin the search.
  - a. **Certain roles may require state administrator approval before viewing patient request. In these cases, a pop-up message will be displayed and the request will remain pending in your Requests History section until it has been approved.**
6. When a single patient has been identified, results are returned to the screen. See section [5.2 Viewing the Patient Rx Request](#).
7. If the search could not determine a single patient match, the user will receive a message warning of multiple patient matches. See section [5.4 Multiple Patients Identified](#) for more information.

### 5.2 Viewing the Patient Rx Request

1. The Patient Rx Request report screen is comprised of four main sections: Patient Information, Prescriptions, Prescribers, and Dispensers.



2. At the top of the request, the report displays the date the request was run and the date range used to create the request.
3. If configured for your account type, buttons may also be present that will allow the user to save the report as a PDF document or to save the report as a CSV data file.
4. The Patient Information section displays the search criteria used to search for the patient. A table also displays all known patient names, DOB, and addresses that have been matched to the patient being searched on.
  - a. The table can represent instances of a patient with multiple addresses, misspellings of names, etc.
  - b. The table also lists an ID number that will match a patient's address information to a prescription from the prescription table.
5. The Prescription table lists information related to each prescription issued to the patient within the search period used.
  - a. The Patient ID column is used to provide a link between a specific prescription and the patient name/location information.
6. The Prescribers table displays the information for all prescribers who issued a prescription to the patient within the search period used.
7. The Dispensers table displays the information for all Dispensers who filled a prescription to the patient within the search period used.
8. Each section is collapsible. Users can click on the triangles next to each section to expand or collapse each section.
9. Each section's tables can be resized to show more or less records. Users can click and drag the bottom of the table with their mouse to resize. A minimum of 2 rows are required to be displayed.
10. Columns in each section can be sorted. Clicking on a column header will allow the results to be sorted in ascending or descending order based on the column selected.
  - a. Column sorting is saved when exporting the request.

### 5.3 Viewing a Previously Completed Patient Rx Request

1. To view a Patient Rx Request a user previously created, navigate to **RxSearch -> Requests History**
2. A list of Patient Rx Requests made in the previous 30 days are displayed.

3. A user can only view Patient Rx Requests they or their delegate have created.
4. Requests in the history list are identified with a status icon
  - a. Green check = completed
  - b. Yellow ellipses = pending
  - c. Red X = rejected
5. A user can select a previous request to view the details of the request in a detail card at the bottom of the screen.
  - a. Search criteria is displayed
  - b. PMPi states used during the search are displayed
  - c. If the request is pending or was denied, the reason is displayed.
6. Results can be pending for 2 possible reasons:
  - a. The user's role requires the state administrator to approve the request prior to displaying results to the user.
  - b. Multiple patients were identified using the information within the search. The state administrator will need to identify the appropriate patient before returning the results.
7. Click the View button to open the results of that request
  - a. Results of previous requests are not updated with new information. If a user requires updated information to be in the request, they must generate a new request for the patient.

#### 5.4 Multiple Patients Identified

1. When submitting a Patient Rx Request, if the entered search criteria cannot identify a single patient, the user receives a message that multiple patients have been identified.

**Multiple Patients Found** [Why do I see this?](#)

We identified multiple patients who match the criteria you provided. You have the following options:

- [Refine your search](#) by providing additional search information.
- Select any patient group to run a report.
- If you believe more than one group identifies your patient, select them to run a report.

**Patient 2956**

Name	DOB	Gender	Address
DAVE	1900-01-		832 NOT REAL PATIENT DR, WITCHITA, KS
TESTPATIENT	01		67205

**Patient 2957**

Name	DOB	Gender	Address
DAVE	1900-01-		832 NOT REAL PATIENT DR, WITCHITA, KS
TESTPATIENT	01		67205
dave testpatient	1990-01-01	male	100 TEST ROAD, LOUISVILLE, KY 40223

2. The user can refine their search criteria and rerun the report or select one or more of the patient groups identified and run the report.

## 5.5 No Matching Patient Found

1. If a user searches for a patient and no matching patient can be found, a message is displayed on the screen informing the user that the patient could not be found.



2. The user can modify their search information and resubmit their request.
3. If a patient is identified, but contains no prescription information for the search dates provided, the user will see a report results screen with no prescription information.

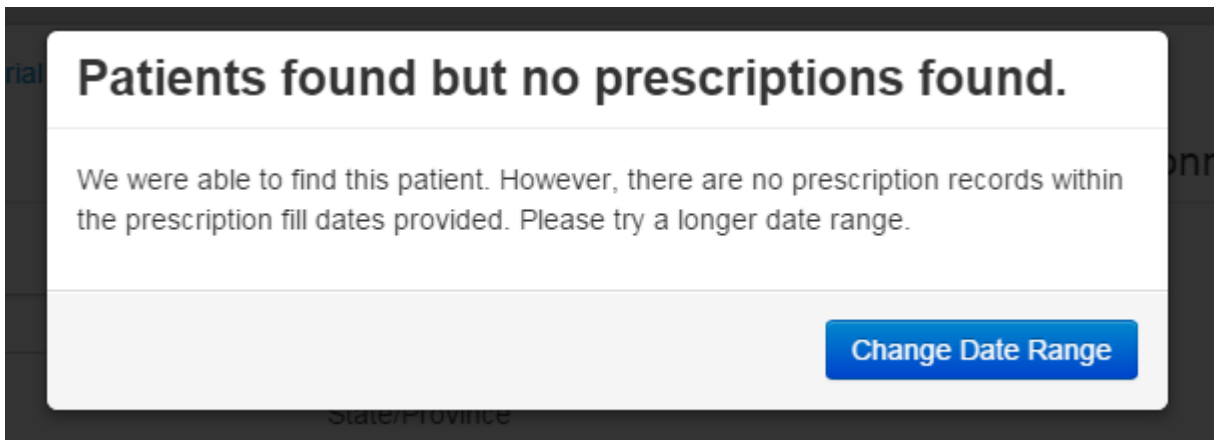



## 6 PMPi

PMP AWAR<sub>x</sub>E is configured to integrate PMPi to expand search capabilities when researching patient Rx history. The PMP Administrator can configure the software to allow searching additional states using the pre-established rules of PMPi. Users have the ability to select from a list of states and can configure states to be selected by default when performing patient Rx searches.

### 6.1 Setting default PMPi states

1. The user navigates to **User Profile -> Default PMPi States**
2. A listing of available states are displayed to the user. These states are the states the PMP Administrator has configured to be available for expanded searching within PMP AWAR<sub>x</sub>E.
3. The user checks the boxes next to the states they desire to always be pre-selected when creating a new Patient Rx request.
4. The user clicks the save button to save their selections.
5. When the Patient Rx request screen is opened to create a new request, the selected default states will now automatically be checked to include in the search results.
  - a. Users can de-select default states as they choose. Having default states does not lock the state to always be required in patient searches.

### 6.2 Using PMPi with a Patient Rx Search

1. When creating a new Patient Rx request, a list of available PMPi states are listed on the right side of the screen.
2. A user can select as many states as they wish to also include Rx history information to be obtained from those states through PMPi.
3. PMP AWAR<sub>x</sub>E will submit the request for the patient to the PMPi systems of the selected states.
4. Results from those states are blended into the final Patient Rx report.
  - a. The report does not separate Rx information from a state by state basis. It incorporates all information from all sources into a single report.

## 7 Password Management

Password management can be handled within PMP AWA<sub>R</sub>x<sub>E</sub> by the user. The user's password will expire after 90 days per HIPAA regulations. A user is able to proactively change their password before it expires within the application through their user profile. If a password has expired, or if the user has forgotten the password, they can use "Reset Password" to change their password.

### 7.1 Changing Your Password

1. When a user wants to change their current password, they navigate to their **User Profile -> Password Reset** section.
2. The user must then enter their current password and enter a new password twice.
3. The new password will take effect once the user has logged out of the application.

### 7.2 Reset Password

1. When a user has forgotten their password or their password has expired, the user should click on the link named "Reset Password" located on the log in screen.
2. The user must enter their email address they used to register with the application.
3. The user will receive an email containing a link to reset the password for the user's account
  - a. The link will only be active for 20 minutes. After the time has expired, the user will need to repeat steps to create a new email.
4. The user must enter the new password twice and then save the password.

## 8 Assistance and Support

### 8.1 Technical or Administrative Assistance

If you need additional help with any of the procedures outlined in this guide, you can contact:

SCRIPTS

Email: [scripts@dhec.sc.gov](mailto:scripts@dhec.sc.gov)

Phone: 803-896-0688

Mon – Fri 8:30AM – 4PM

## 9 Document Information

### 9.1 Disclaimer

Appriss has made every effort to ensure the accuracy of the information in this document at the time of printing. However, information may change without notice.