

# SC Pesticide NPDES Basics Flow Chart & Guide

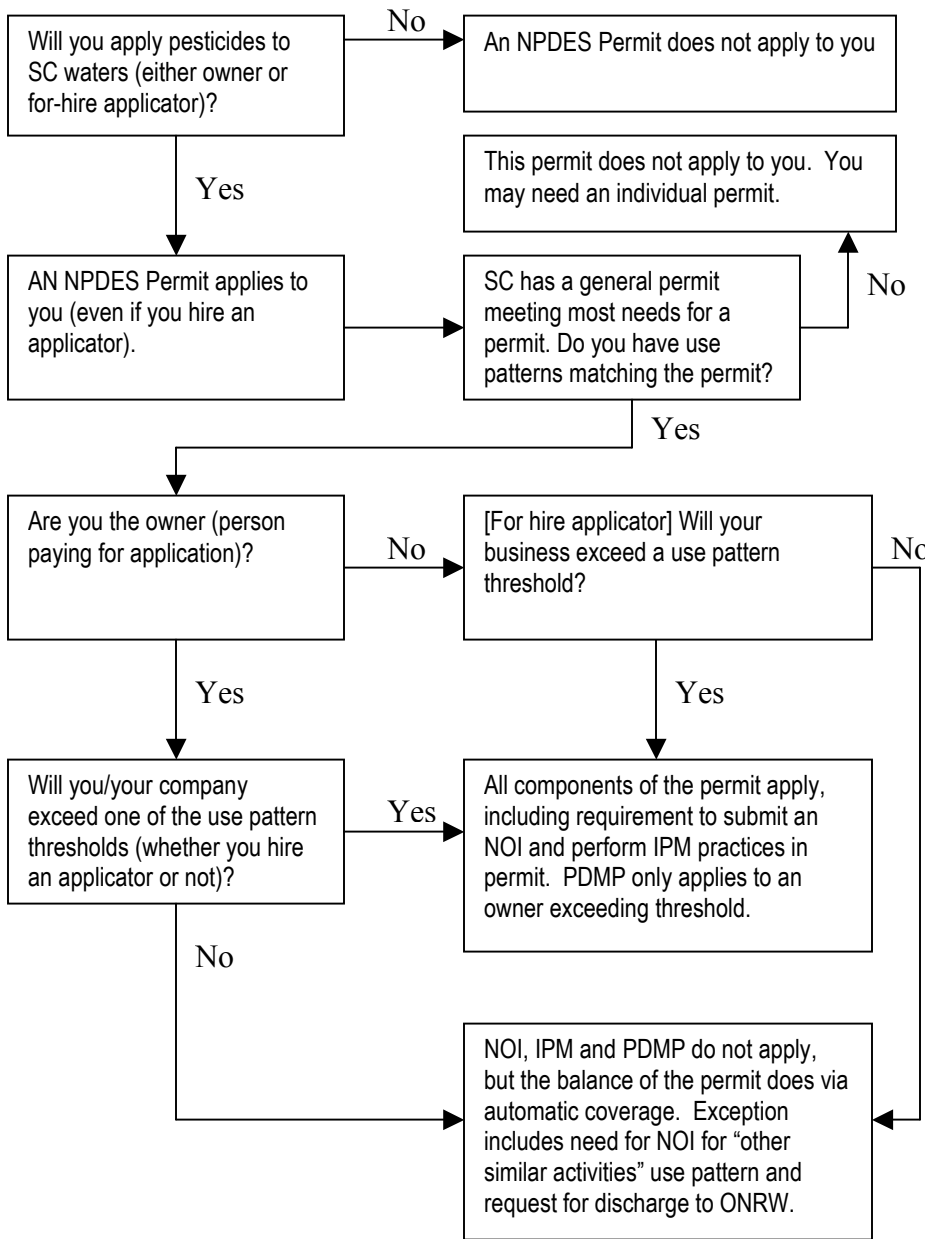

**ABBREVIATIONS:**  
 NOI = notice of intent  
 IPM = integrated pest mgt. practices  
 PDMP = pesticide discharge mgt. plan  
 ONRW = outstanding national resource water

**USE PATTERNS:**  
 # 1: Mosquito/ Other Flying Insect Pest Control  
 # 2: Aquatic Weed and Algae Control  
 # 3: Aquatic Nuisance Animal Control  
 # 4: Forest Pest Control  
 # 5: Intrusive Vegetation Control  
 # 6: Other Similar Activities

**MULTIPLE USE PATTERNS?**  
 If you apply pesticides to SC waters, the permit applies to you for each use pattern that would be to SC waters (see definition of "surface waters of the state" in the permit). If you have a use pattern that does not involve an application to SC waters, the permit does not apply to that use pattern. Exceeding the threshold for one use, but not another, only requires IPM/PDMP for use threshold exceeded.

**Simplified chart for requirements**

Entity/Situation	Basic permit requirements	NOI	IPM	PDMP
Owner: Above	✓	✓	✓	✓
Owner: Below	✓			
For-hire: Above	✓	✓	✓	
For-hire: Below	✓			

If an owner is "below" and the owner's for hire applicator is "above", (or visa versa), IPM applies to application.