

NOTES:

MINE AND SUPPORTING AREAS
215,215 SF, 4.94 AC

REMAINING AREAS WILL BE
UNDISTURBED

EXISTING STRUCTURES AND
POWER POLES TO BE REMOVED
BEFORE MINE OPERATIONS BEGIN

EXISTING WOOD FRAME BUILDINGS
AT SEDIMENT BASIN TO BE
REMOVED

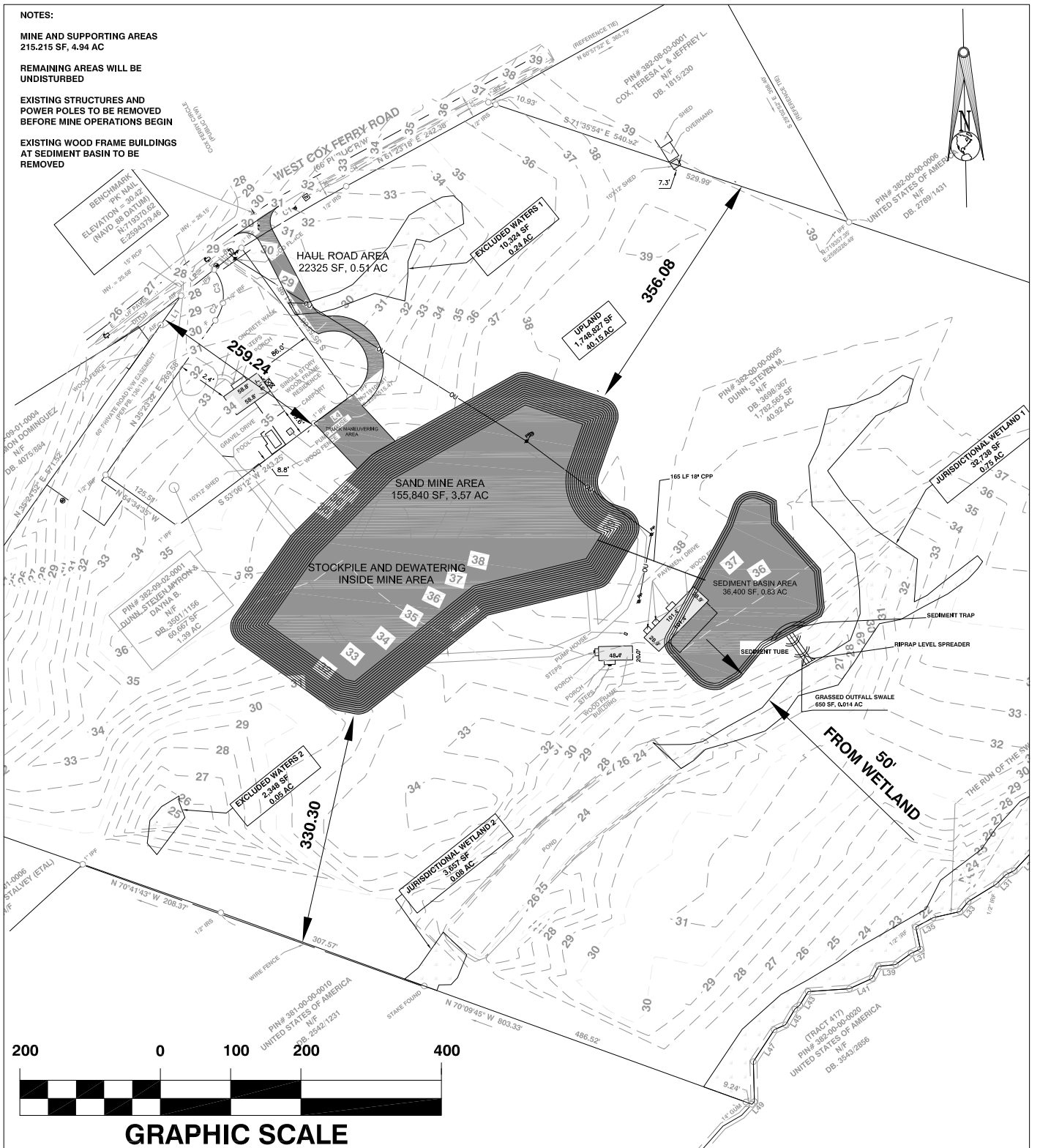

WEST COX FERRY ROAD SAND MINE

Mine Map
Proposed Mining Layout

CLIENT:
MOSS PARK PARTNERS LLC

LOCATION: CONWAY, SC
DATE: 12/13/2022
JOB NUMBER: 211204.05

DRAWN BY: MHD
REVIEWED BY: TEG

SHEET: 1
SCALE: 1" = 200'



11655 HIGHWAY 707
MURRELLS INLET, SC 29576
843.651.7900
(FAX) 843.651.7903
www.earthworksgroup.com