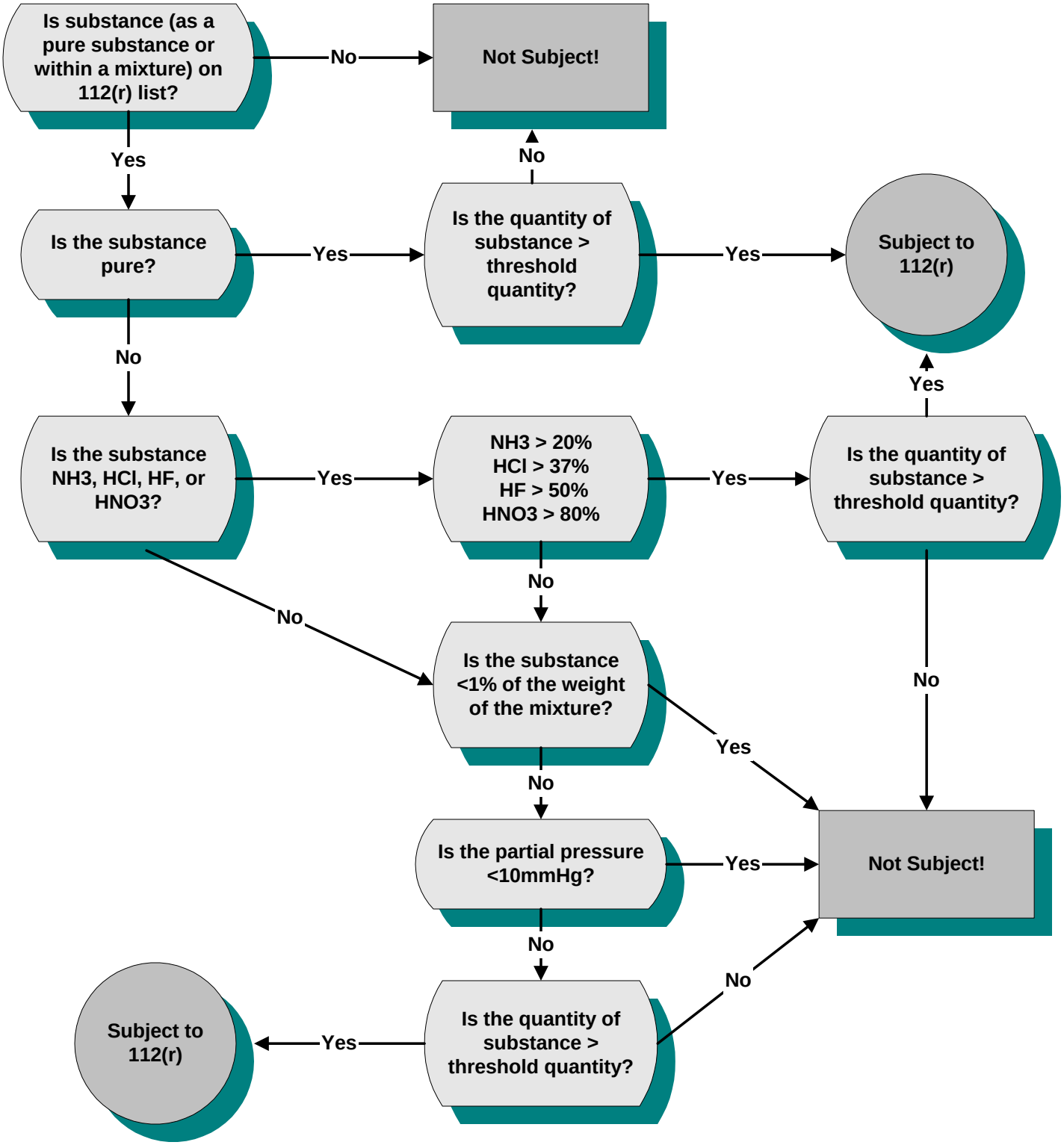Threshold Determination: Toxics