

CD Scanned
PM Copy

ATTACHMENT G
Historical Trend Charts
for Select Wells and Surface Water Locations
within the Western Plume

RECEIVED

DEC 27 2017

SITE ASSESSMENT,
REMEDICATION &
REVITALIZATION

34C



Historical Data for Selected Chemicals in Groundwater Samples

Historical Data for Selected Chemicals in Groundwater Samples from Western Plume Monitoring Well MW-18A
 Ingersoll Rand, Honea Path, South Carolina

	MW-18A 03/28/94	MW-18A 05/27/94	MW-18A 03/17/95	MW-18A 06/22/95	MW-18A 08/24/95	MW-18A 03/21/96	MW-18A 06/18/96	MW-18A 08/22/96	MW-18A 11/21/96
Tetrachloroethene	<125	<10	<10	8	<25	<10	9	7.4	<10
Trichloroethene	860	490	760	950	780	930	1,600	1,450	1,200

NS - Not Sampled

Historical Data for Selected Chemicals in Groundwater Samples from Western Plume Monitoring Well MW-18A
 Ingersoll Rand, Honea Path, South Carolina

	MW-18A 01/22/97	MW-18A 06/20/97	MW-18A 08/21/97	MW-18A 10/22/97	MW-18A 06/19/98	MW-18A 02/26/99	MW-18A 06/24/99	MW-18A 11/19/99	MW-18A 06/30/00
Tetrachloroethene	<100	<50	<100	<100	<50	<100	<100	<100	<50
Trichloroethene	1,070	1,940	1,560	1,630	1,720	1,920	1,770	904	1,390

NS - Not Sampled

Historical Data for Selected Chemicals in Groundwater Samples from Western Plume Monitoring Well MW-18A
 Ingersoll Rand, Honea Path, South Carolina

	MW-18A 11/30/00	MW-18A 06/28/01	MW-18A 01/31/02	MW-18A 06/26/02	MW-18A 01/31/03	MW-18A 06/18/03	MW-18A 02/04/04	MW-18A 06/30/04	MW-18A 01/27/05
Tetrachloroethene	<1	<100	<50	<50	<100	10.5	<100	14.1	<200
Trichloroethene	37	2,630	4,520	4,940	5,880	7,530	8,000	9,440	14,520

NS - Not Sampled

Historical Data for Selected Chemicals in Groundwater Samples from Western Plume Monitoring Well MW-18A
 Ingersoll Rand, Honea Path, South Carolina

	MW-18A 06/22/05	MW-18A 01/30/06	MW-18A 06/22/06	MW-18A 01/29/07	MW-18A 06/27/07	MW-18A 01/31/08	MW-18A 06/18/08	MW-18A 1/28/2009	MW-18A 6/25/2009
Tetrachloroethene	<200	<50	<100	<100	<50	18.4	<100	21	<100
Trichloroethene	13,900	18,000	5,200	14,000	12,000	12,200	11,900	14,000	15,000

NS - Not Sampled

Historical Data for Selected Chemicals in Groundwater Samples from Western Plume Monitoring Well MW-18A
 Ingersoll Rand, Honea Path, South Carolina

	MW-18A 1/26/2010	MW-18A 6/24/2010	MW-18A 1/28/2011	MW-18A 6/30/2011	MW-18A 1/26/2012	MW-18A 6/15/2012	MW-18A 1/24/2013	MW-18A 6/17/2013	MW-18A 1/22/2014
Tetrachloroethene	<100	<50	37.1	18	20	21.2	18.6	21.9	23.7
Trichloroethene	20,000	19,000	21,400	28,000	27,600	28,900	23,400	24,100	25,100

NS - Not Sampled

Historical Data for Selected Chemicals in Groundwater Samples from Western Plume Monitoring Well MW-18A
 Ingersoll Rand, Honea Path, South Carolina

	MW-18A 6/18/2014	MW-18A 1/14/2015	MW-18A 6/26/2015	MW-18A 1/27/2016	MW-18A 6/9/2016	MW-18A 1/26/2017	MW-18A 6/7/2017
Tetrachloroethene	20.5	25	<50	<50	<500	<50	<500
Trichloroethene	24,300	31,000	27,000	38,000	37,000	44,000	40,000

NS - Not Sampled

PCE and TCE Concentrations vs Time, MW-18A

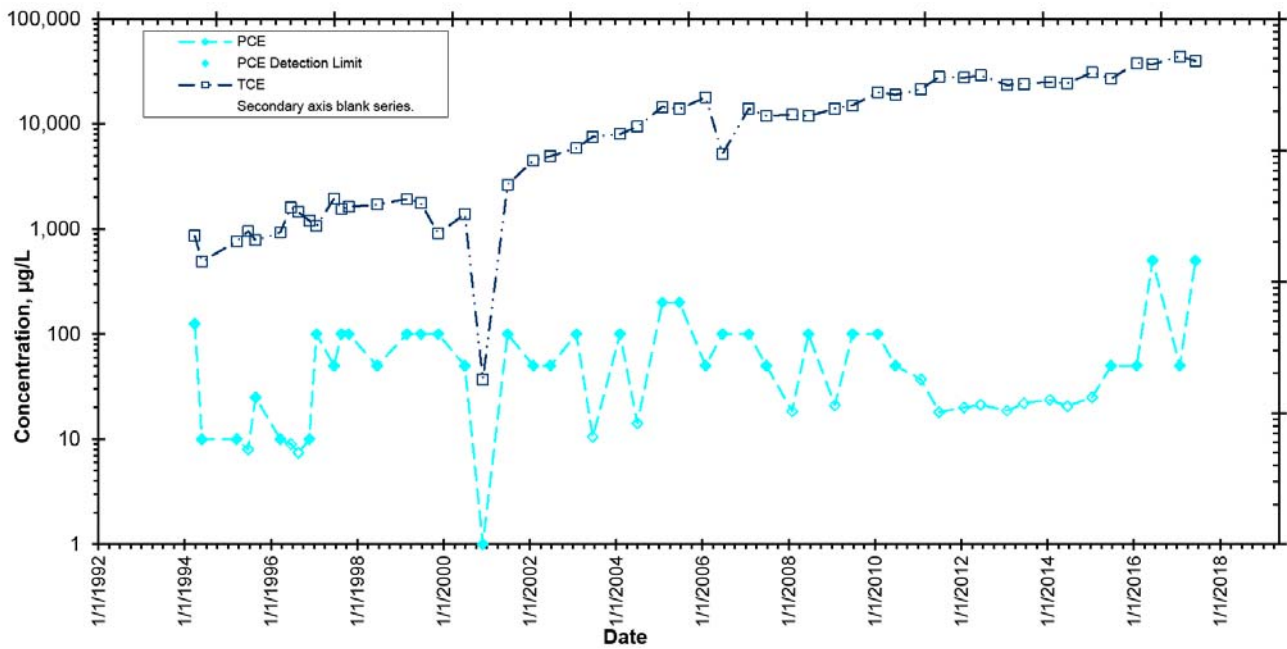

Historical Data for Selected Chemicals in Groundwater Samples from Western Plume Monitoring Well MW-21A
 Ingersoll Rand, Honea Path,

	MW-21A 03/26/94	MW-21A 05/26/94	MW-21A 06/17/96	MW-21A 06/19/97	MW-21A 06/18/98	MW-21A 06/24/99	MW-21A 06/29/00	MW-21A 06/28/01	MW-21A 02/01/02	MW-21A 06/28/02
Tetrachloroethene	<5	<4	6	<100	<500	<1000	<100	<1000	<100	<500
Trichloroethene	125	300	3,200	7,200	7,750	10,300	13,300	34,700	27,900	29,400

NS - Not Sampled

Historical Data for Selected Chemicals in Groundwater Samples from Western Plume Monitoring Well MW-21A
 Ingersoll Rand, Honea Path,

	MW-21A 02/05/03	MW-21A 06/18/03	MW-21A 02/04/04	MW-21A 06/30/04	MW-21A 01/27/05	MW-21A 06/23/05	MW-21A 01/30/06	MW-21A 06/22/06	MW-21A 01/29/07	MW-21A 06/27/07
Tetrachloroethene	<1000	1.29	<100	3.04	<1000	<200	<200	<200	<200	<200
Trichloroethene	31,100	26,700	25,100	32,100	29,680	43,200	27,000	24,000	21,000	18,000

NS - Not Sampled

Historical Data for Selected Chemicals in Groundwater Samples from Western Plume Monitoring Well MW-21A
 Ingersoll Rand, Honea Path,

	MW-21A 01/31/08	MW-21A 06/18/08	MW-21A 1/28/2009	MW-21A 6/25/2009	MW-21A 1/26/2010	MW-21A 6/24/2010	MW-21A 1/28/2011	MW-21A 6/30/2011	MW-21A 1/26/2012	MW-21A 6/15/2012
Tetrachloroethene	1.3	<100	1.2	<500	<100	<1	<1	<1	1.21	1.16
Trichloroethene	19,800	18,200	20,000	16,000	22,000	17,000	13,500	15,200	19,000	22,000

NS - Not Sampled

Historical Data for Selected Chemicals in Groundwater Samples from Western Plume Monitoring Well MW-21A
 Ingersoll Rand, Honea Path,

	MW-21A 1/22/2013	MW-21A 6/13/2013	MW-21A 1/22/2014	MW-21A 6/18/2014	MW-21A 1/14/2015	MW-21A 6/25/2015	MW-21A 1/27/2016	MW-21A 6/9/2016	MW-21A 1/26/2017	MW-21A 6/7/2017
Tetrachloroethene	<1	<5	<5	<5	<1	<1	<1	<100	<1	<100
Trichloroethene	24,500	12,500	13,600	10,500	12,000	8,300	11,000	9,600	10,000	7,600

NS - Not Sampled

PCE and TCE Concentrations vs Time, MW-21A

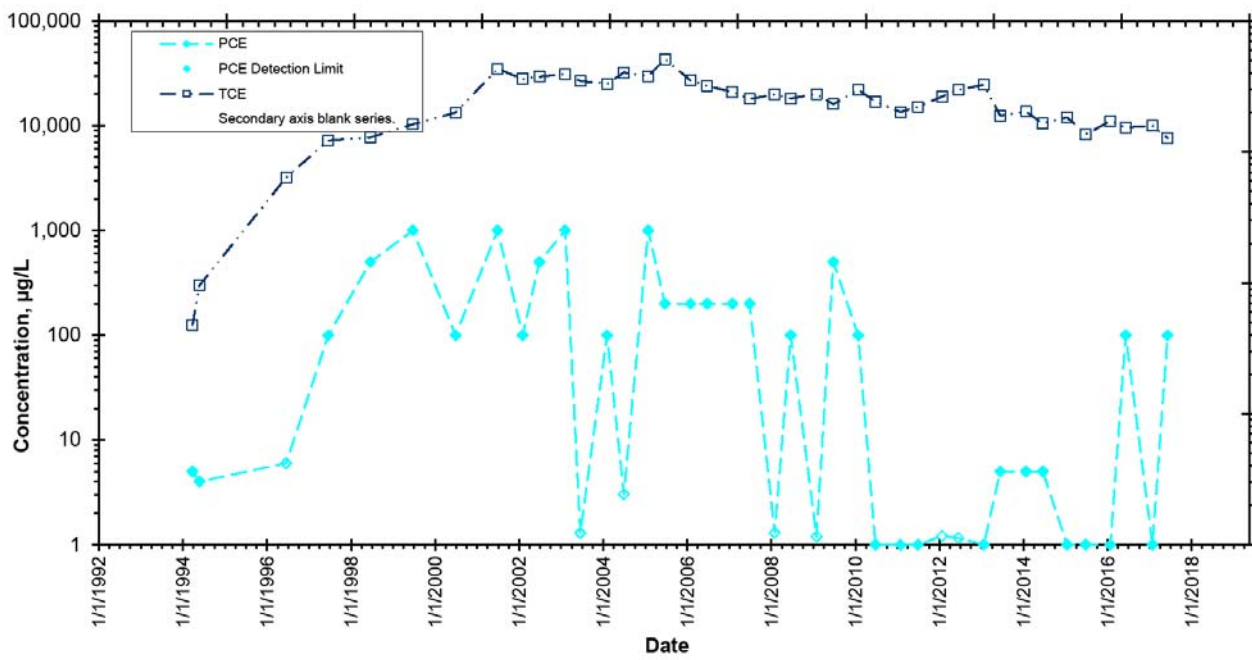

Historical Data for Selected Chemicals in Groundwater Samples from Western Plume Monitoring Well MW-23A
 Ingersoll Rand, Honea Path,

	MW-23A 03/26/94	MW-23A 05/26/94	MW-23A 03/13/95	MW-23A 06/20/95	MW-23A 08/22/95	MW-23A 03/21/96	MW-23A 06/13/96	MW-23A 08/20/96	MW-23A 11/19/96
Tetrachloroethene	<5	<5	<1	<1	<1	<1	<1	<1	<1
Trichloroethene	7	6	3	7	11	8	3	5	6.2

NS - Not Sampled

Historical Data for Selected Chemicals in Groundwater Samples from Western Plume Monitoring Well MW-23A
 Ingersoll Rand, Honea Path,

	MW-23A 01/21/97	MW-23A 06/17/97	MW-23A 08/20/97	MW-23A 10/21/97	MW-23A 02/25/98	MW-23A 06/16/98	MW-23A 09/25/98	MW-23A 11/20/98	MW-23A 02/24/99
Tetrachloroethene	<1	<1	<1	<1	<10	<1	<1	1.9	<1
Trichloroethene	11.1	11.4	11	12	7.7	7	17.2	32.9	17.9

NS - Not Sampled

Historical Data for Selected Chemicals in Groundwater Samples from Western Plume Monitoring Well MW-23A
 Ingersoll Rand, Honea Path,

	MW-23A 06/22/99	MW-23A 08/20/99	MW-23A 11/16/99	MW-23A 02/25/00	MW-23A 06/27/00	MW-23A 08/30/00	MW-23A 11/29/00	MW-23A 06/27/01	MW-23A 02/01/02
Tetrachloroethene	<1	<1	<1	<1	<1	<1	<1	<1	3.17
Trichloroethene	14.4	15.6	13.2	17.2	26.4	33.2	14.2	52.9	97.6

NS - Not Sampled

Historical Data for Selected Chemicals in Groundwater Samples from Western Plume Monitoring Well MW-23A
 Ingersoll Rand, Honea Path,

	MW-23A 06/27/02	MW-23A 01/31/03	MW-23A 06/19/03	MW-23A 01/30/04	MW-23A 06/30/04	MW-23A 01/27/05	MW-23A 06/22/05	MW-23A 01/26/06	MW-23A 06/22/06
Tetrachloroethene	<10	2.35	3.24	2.43	3.34	<20	<2	2	2.7
Trichloroethene	440	111	113	448	139	578	103	130	160

NS - Not Sampled

Historical Data for Selected Chemicals in Groundwater Samples from Western Plume Monitoring Well MW-23A
 Ingersoll Rand, Honea Path,

	MW-23A 01/25/07	MW-23A 06/26/07	MW-23A 01/30/08	MW-23A 06/18/08	MW-23A 1/28/2009	MW-23A 6/24/2009	MW-23A 1/27/2010	MW-23A 6/23/2010	MW-23A 1/27/2011
Tetrachloroethene	2.3	3.3	2.2	3.1	3.8	3.3	1.9	1.9	<1
Trichloroethene	170	330	135	244	290	360	180	210	27.6

NS - Not Sampled

Historical Data for Selected Chemicals in Groundwater Samples from Western Plume Monitoring Well MW-23A
 Ingersoll Rand, Honea Path,

	MW-23A 6/29/2011	MW-23A 1/25/2012	MW-23A 6/13/2012	MW-23A 1/23/2013	MW-23A 6/11/2013	MW-23A 1/21/2014	MW-23A 6/18/2014	MW-23A 1/13/2015	MW-23A 6/25/2015
Tetrachloroethene	1.7	<1	<1	<1	1.42	4.86	2.99	<1	1.2
Trichloroethene	462	288	74.1	136	602	1,260	643	110	510

NS - Not Sampled

Historical Data for Selected Chemicals in Groundwater Samples from Western Plume Monitoring Well MW-23A
 Ingersoll Rand, Honea Path,

	MW-23A 1/26/2016	MW-23A 6/9/2016	MW-23A 1/26/2017	MW-23A 6/7/2017
Tetrachloroethene	2.4	<1	<1	3.8
Trichloroethene	950	760	1,700	2,000

NS - Not Sampled

PCE and TCE Concentrations vs Time, MW-23A

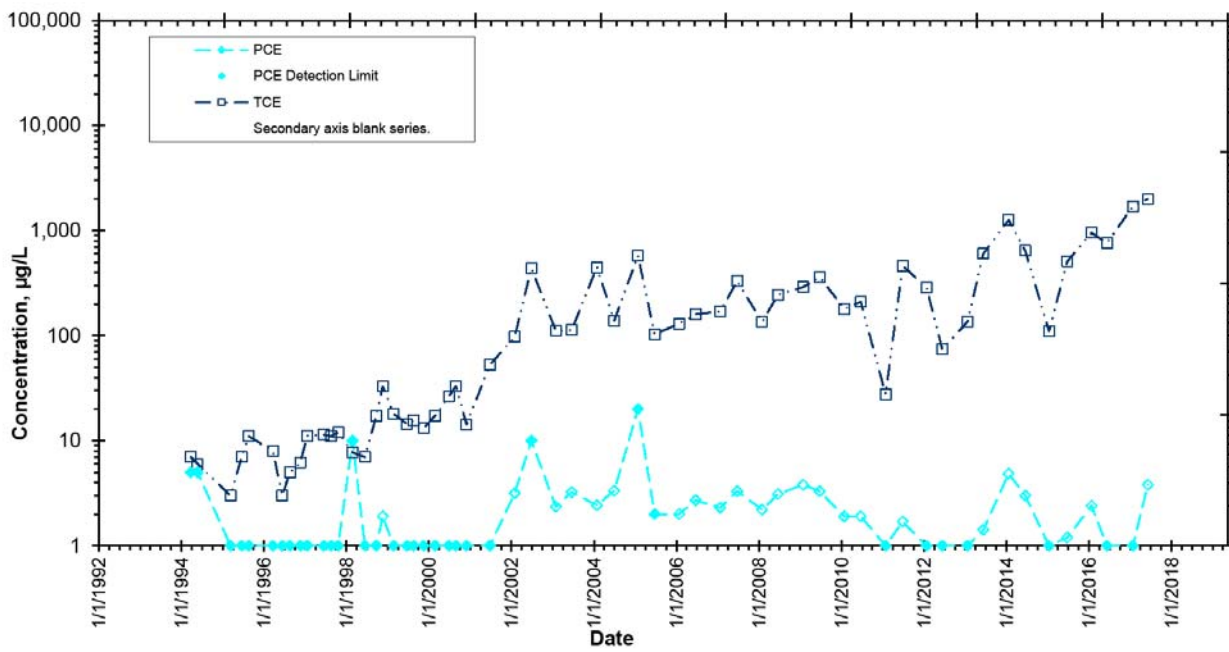

Historical Data for Selected Chemicals in Groundwater Samples from Western Plume Monitoring Well MW-24A
Ingersoll Rand, Honea Path,

	MW-24A 03/26/94	MW-24A 05/27/94	MW-24A 03/14/95	MW-24A 06/20/95	MW-24A 08/22/95	MW-24A 03/20/96	MW-24A 06/13/96	MW-24A 08/20/96	MW-24A 11/19/96
Tetrachloroethene	NS	<2	<1	<1	<1	<1	<1	<1	<50
Trichloroethene	NS	150	150	170	100	164	260	290	230

NS - Not Sampled

Historical Data for Selected Chemicals in Groundwater Samples from Western Plume Monitoring Well MW-24A
 Ingersoll Rand, Honea Path,

	MW-24A 01/21/97	MW-24A 06/17/97	MW-24A 08/20/97	MW-24A 10/21/97	MW-24A 02/25/98	MW-24A 06/16/98	MW-24A 09/25/98	MW-24A 11/20/98	MW-24A 02/25/99
Tetrachloroethene	<50	<1	<50	<50	<10	<1	1.2	<1	<1
Trichloroethene	385	690	645	525	315	604	347	890	545

NS - Not Sampled

Historical Data for Selected Chemicals in Groundwater Samples from Western Plume Monitoring Well MW-24A
 Ingersoll Rand, Honea Path,

	MW-24A 06/22/99	MW-24A 08/20/99	MW-24A 11/16/99	MW-24A 02/25/00	MW-24A 06/27/00	MW-24A 08/30/00	MW-24A 11/29/00	MW-24A 06/28/01	MW-24A 02/01/02
Tetrachloroethene	<10	<1	<1	<1	<10	<1	<1	<100	<10
Trichloroethene	368	126	19.8	32.6	1,360	1,512	80.9	175	1,750

NS - Not Sampled

Historical Data for Selected Chemicals in Groundwater Samples from Western Plume Monitoring Well MW-24A
 Ingersoll Rand, Honea Path,

	MW-24A 06/27/02	MW-24A 01/31/03	MW-24A 06/19/03	MW-24A 01/30/04	MW-24A 07/01/04	MW-24A 01/27/05	MW-24A 06/23/05	MW-24A 01/26/06	MW-24A 06/22/06
Tetrachloroethene	<100	<100	<100	<1	<1	<40	3.1	<1	<5
Trichloroethene	2,820	1,160	3,200	578	891	1,338	9,210	890	1,100

NS - Not Sampled

Historical Data for Selected Chemicals in Groundwater Samples from Western Plume Monitoring Well MW-24A
 Ingersoll Rand, Honea Path,

	MW-24A 01/25/07	MW-24A 06/27/07	MW-24A 01/31/08	MW-24A 06/18/08	MW-24A 1/28/2009	MW-24A 6/25/2009	MW-24A 1/27/2010	MW-24A 6/24/2010	MW-24A 1/28/2011
Tetrachloroethene	<1	<20	<1	<1	<1	<1	<1	<1	<1
Trichloroethene	2,300	1,500	48.1	2,480	22	350	360	4,000	49.3

NS - Not Sampled

Historical Data for Selected Chemicals in Groundwater Samples from Western Plume Monitoring Well MW-24A
 Ingersoll Rand, Honea Path,

	MW-24A 6/30/2011	MW-24A 1/24/2012	MW-24A 6/14/2012	MW-24A 1/22/2013	MW-24A 6/11/2013	MW-24A 1/22/2014	MW-24A 6/18/2014	MW-24A 1/14/2015	MW-24A 6/25/2015	MW-24A 1/27/2016
Tetrachloroethene	<1	<1	<1	<1	<1	6.21	<1	<1	<1	<1
Trichloroethene	19	6.62	4.98	<1	263	143	495	5.4	360	270

NS - Not Sampled

Historical Data for Selected Chemicals in Groundwater Samples from Western Plume Monitoring Well MW-24A
Ingersoll Rand, Honea Path,

	MW-24A 6/9/2016	MW-24A 1/25/2017	MW-24A 6/6/2017
Tetrachloroethene	<1	<1	<1
Trichloroethene	400	24	21
NS - Not Sampled			

PCE and TCE Concentrations vs Time, MW-24A

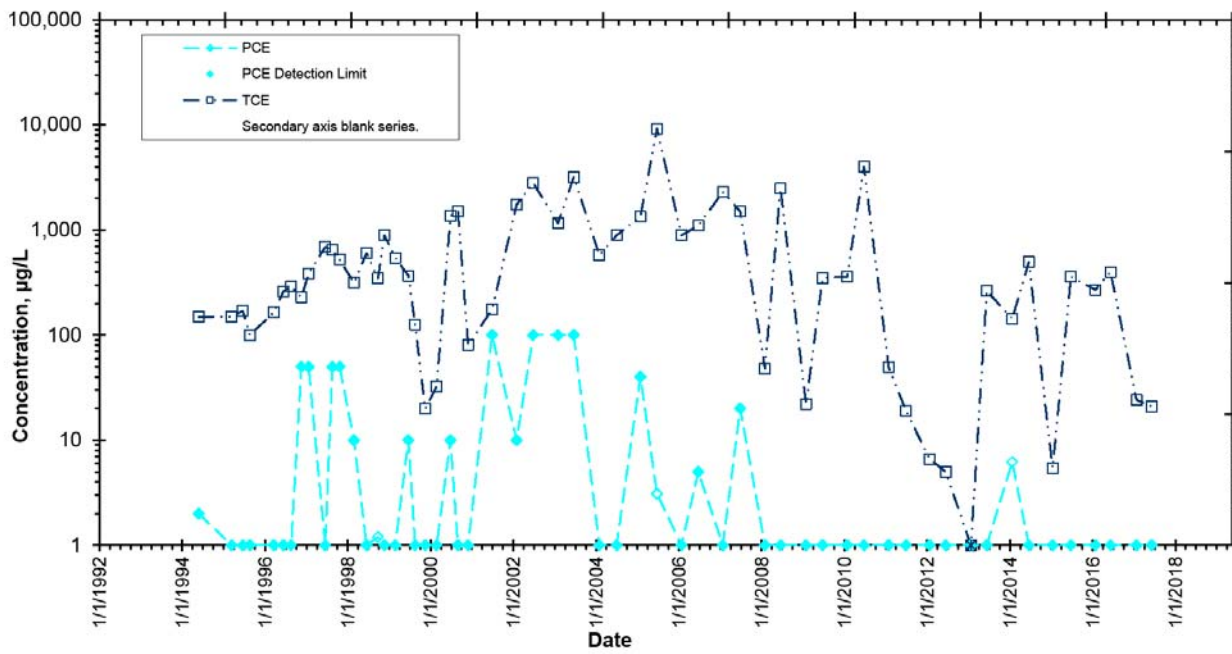

Historical Data for Selected Chemicals in Groundwater Samples from Western Plume Monitoring Well MW-31
 Ingersoll Rand, Honea Path,

	MW-31 01/27/09	MW-31 06/24/09	MW-31 01/27/10	MW31 06/23/10	MW-31 01/25/11	MW31 06/28/11	MW-31 01/24/12	MW31 06/13/12
Tetrachloroethene	<1	<1	<1	<1	<1	<1	<1	<1
Trichloroethene	160	140	90	54	36.6	23	11	16.2

NS - Not Sampled

Historical Data for Selected Chemicals in Groundwater Samples from Western Plume Monitoring Well MW-31
 Ingersoll Rand, Honea Path,

	MW-31 01/22/13	MW31 06/12/13	MW31 01/21/14	MW-31 06/17/14	MW31 01/13/15	MW-31 06/25/15	MW31 01/26/16	MW-31 06/07/16	MW31 01/23/17
Tetrachloroethene	<1	<1	<1	<1	<1	<1	<1	<1	<1
Trichloroethene	8.11	8.86	5.04	2.57	<1	<1	<1	2.4	<1

NS - Not Sampled

Historical Data for Selected Chemicals in Groundwater Samples from Western Plume Monitoring Well MW-31
Ingersoll Rand, Honea Path,

MW-31
06/06/17

Tetrachloroethene	<1
Trichloroethene	13

NS - Not Sampled

PCE and TCE Concentrations vs Time, MW-31

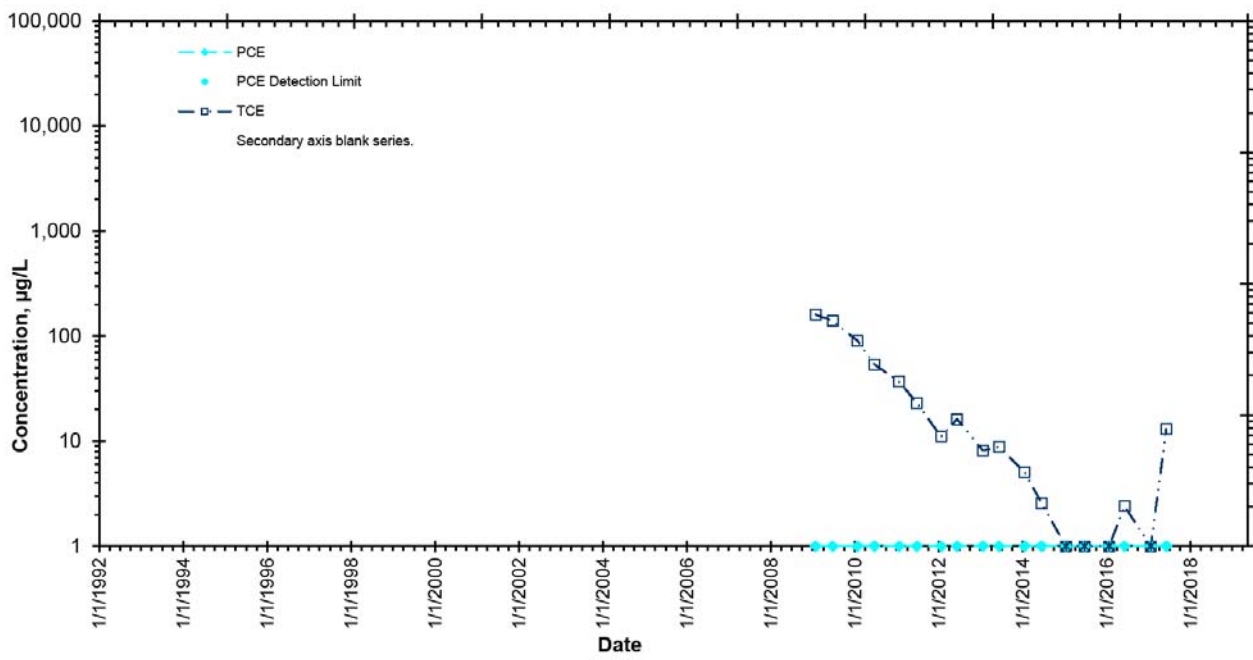

Historical Data for Selected Chemicals in Groundwater Samples from Western Plume Monitoring Well MW-32
 Ingersoll Rand, Honea Path,

	MW-32 01/23/09	MW-32 06/24/09	MW-32 01/28/10	MW-32 06/24/10	MW-32 01/27/11	MW-32 06/30/11	MW-32 01/26/12	MW-32 06/14/12
Tetrachloroethene	<1	<1	<1	<1	<1	<1	<1	<1
Trichloroethene	450	580	610	660	1,030	698	753	793

NS - Not Sampled

Historical Data for Selected Chemicals in Groundwater Samples from Western Plume Monitoring Well MW-32
 Ingersoll Rand, Honea Path,

	MW-32 01/23/13	MW-32 06/12/13	MW-32 01/21/14	MW-32 06/18/14	MW-32 01/15/15	MW-32 06/25/15	MW-32 01/27/16	MW-32 06/08/16	MW-32 01/24/17
Tetrachloroethene	<1	<1	<1	<1	<1	<1	<1	<1	<1
Trichloroethene	469	527	1,380	396	450	360	450	390	390

NS - Not Sampled

Historical Data for Selected Chemicals in Groundwater Samples from Western Plume Monitoring Well MW-32
Ingersoll Rand, Honea Path,

MW-32
06/06/17

Tetrachloroethene	<1
Trichloroethene	280

NS - Not Sampled

PCE and TCE Concentrations vs Time, MW-32

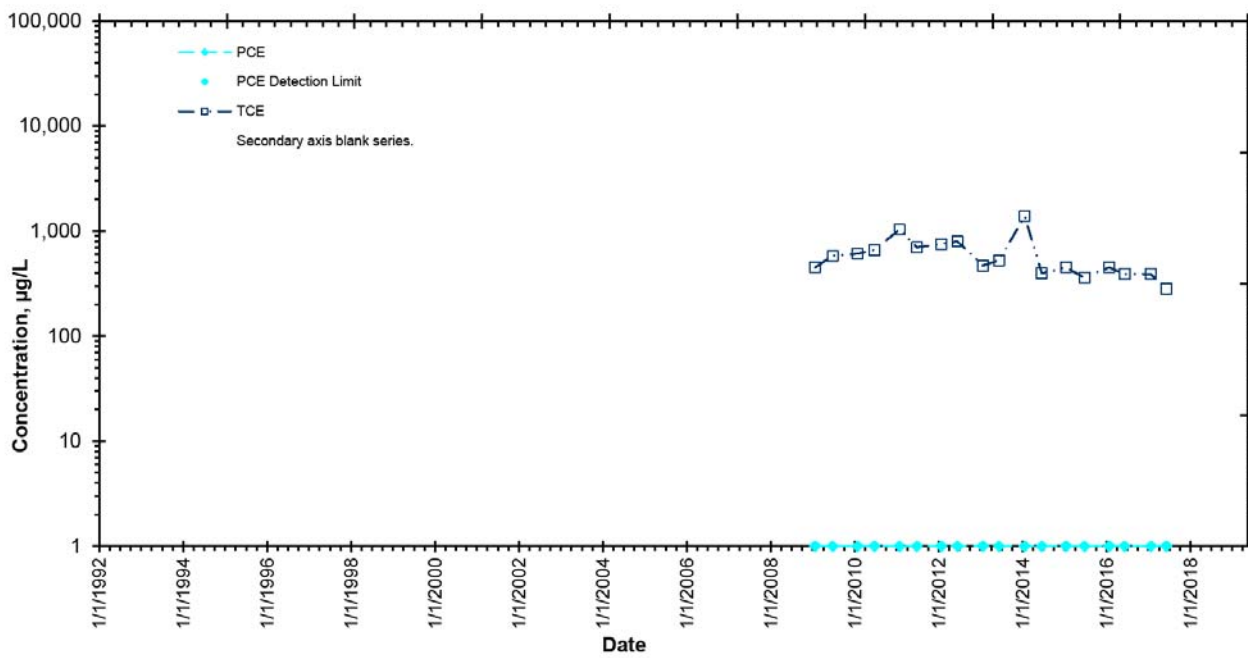

Historical Data for Selected Chemicals in Groundwater Samples from Western Plume Monitoring Well MW-36
 Ingersoll Rand, Honea Path,

	MW-36 10/25/11	MW-36 01/24/12	MW-36 06/14/12	MW-36 01/23/13	MW-36 06/12/13	MW-36 01/21/14	MW-36 06/17/14	MW-36 01/14/15	MW-36 06/25/15
Tetrachloroethene	<1	<1	<1	<1	<1	<1	<1	<1	<1
Trichloroethene	16	22.7	42.5	65.9	74.2	81.5	61.6	40	58

NS - Not Sampled

Historical Data for Selected Chemicals in Groundwater Samples from Western Plume Monitoring Well MW-36
Ingersoll Rand, Honea Path,

	MW-36 01/25/16	MW-36 06/07/16	MW-36 01/23/17	MW-36 06/05/17
Tetrachloroethene	<1	<1	<1	<1
Trichloroethene	100	68	30	47

NS - Not Sampled

PCE and TCE Concentrations vs Time, MW-36

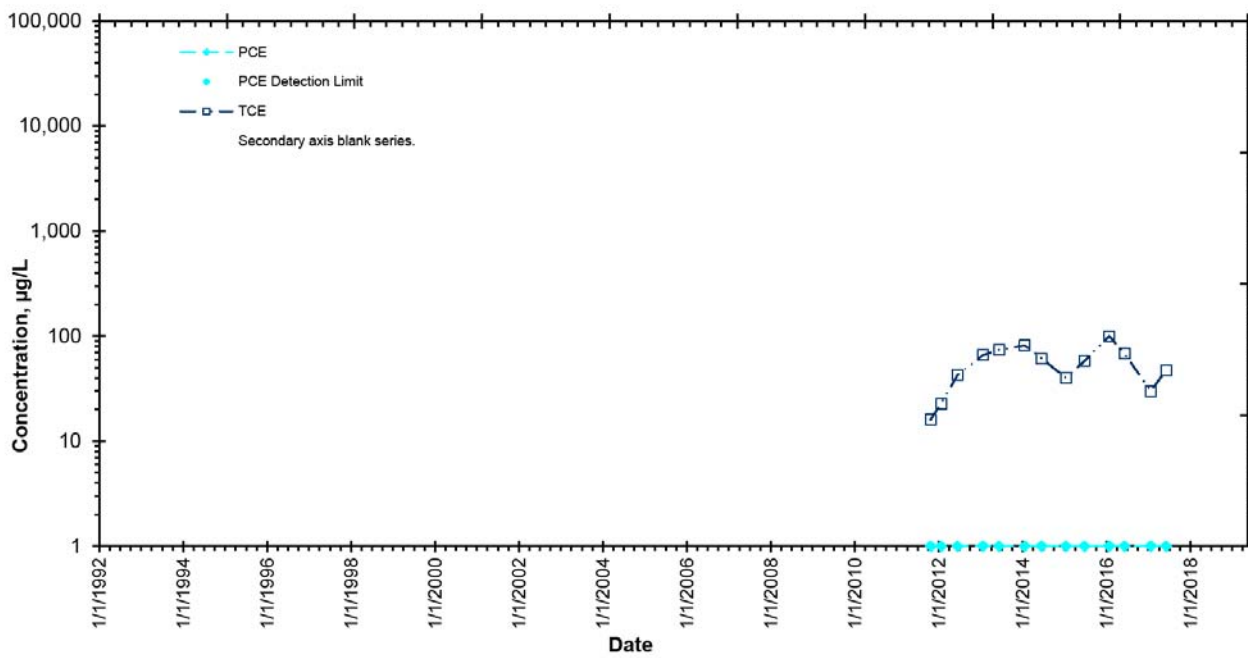

Historical Data for Selected Chemicals in Groundwater Samples from Western Plume Recovery Well MW-19A
 Ingersoll Rand, Honea Path,

	MW-19A 03/28/94	MW-19A 06/02/94	MW-19A 03/17/95	MW-19A 06/23/95	MW-19A 08/25/95	MW-19A 06/18/96	MW-19A 08/26/96	MW-19A 11/26/96	MW-19A 01/27/97
Tetrachloroethene	<5	<1000	<2000	<2000	<5000	9	<50	<10	<1000
Trichloroethene	6,350	94,000	160,000	110,000	120,000	190,000	162,000	180,000	205,000

NS - Not Sampled

Historical Data for Selected Chemicals in Groundwater Samples from Western Plume Recovery Well MW-19A
Ingersoll Rand, Honea Path,

	MW-19A 06/23/97	MW-19A 08/21/97	MW-19A 10/22/97	MW-19A 06/18/98	MW-19A 03/03/99	MW-19A 06/25/99	MW-19A 11/23/99	MW-19A 06/27/00	MW-19A 11/29/00
Tetrachloroethene	<5000	<5000	<1000	<5000	<5000	<5000	<500	<5000	<500
Trichloroethene	198,000	146,000	76,500	128,000	112,000	152,000	105,000	116,000	95,000

NS - Not Sampled

Historical Data for Selected Chemicals in Groundwater Samples from Western Plume Recovery Well MW-19A
Ingersoll Rand, Honea Path,

	MW-19A 06/28/01	MW-19A 01/29/02	MW-19A 06/28/02	MW-19A 01/29/03	MW-19A 06/20/03	MW-19A 02/04/04	MW-19A 07/12/04	MW-19A 09/02/04	MW-19A 01/27/05
Tetrachloroethene	<1000	<1000	<500	<1000	8.6	<100	3.97	9	<1000
Trichloroethene	81,500	107,000	97,500	84,500	57,100	67,900	4,140	134,000	83,850

NS - Not Sampled

Historical Data for Selected Chemicals in Groundwater Samples from Western Plume Recovery Well MW-19A
 Ingersoll Rand, Honea Path,

	MW-19A 06/23/05	MW-19A 01/30/06	MW-19A 07/05/06	MW-19A 01/29/07	MW-19A 07/02/07	MW-19A 01/30/08	MW-19A 06/16/08	MW-19A 1/27/2009	MW-19A 6/25/2009
Tetrachloroethene	<200	<500	6.8	<500	<200	<250	7.2	6.2	<500
Trichloroethene	94,800	56,000	59,000	62,000	29,000	56,800	49,400	65,000	66,000

NS - Not Sampled

Historical Data for Selected Chemicals in Groundwater Samples from Western Plume Recovery Well MW-19A
Ingersoll Rand, Honea Path,

	MW-19A 2/4/2010	MW-19A 6/24/2010	MW-19A 1/27/2011	MW-19A 6/27/2011	MW-19A 1/27/2012	MW-19A 6/18/2012	MW-19A 1/21/2013	MW-19A 6/13/2013	MW-19A 1/20/2014
Tetrachloroethene	2,100	<50	<50	<50	5.23	4.77	4.07	<5.0	<10
Trichloroethene	71,000	54,000	53,900	45,500	60,800	62,400	151,000	67,600	35,500

NS - Not Sampled

Historical Data for Selected Chemicals in Groundwater Samples from Western Plume Recovery Well MW-19A
 Ingersoll Rand, Honea Path,

	MW-19A 6/16/2014	MW-19A 1/12/2015	MW-19A 6/24/2015	MW-19A 1/25/2016	MW-19A 6/6/2016	MW-19A 1/25/2017	MW-19A 6/6/2017
Tetrachloroethene	<10	3.6	<50	<50	<50	<50	<50
Trichloroethene	37,300	30,000	31,000	41,000	29,000	25,000	21,000

NS - Not Sampled

PCE and TCE Concentrations vs Time, MW-19A

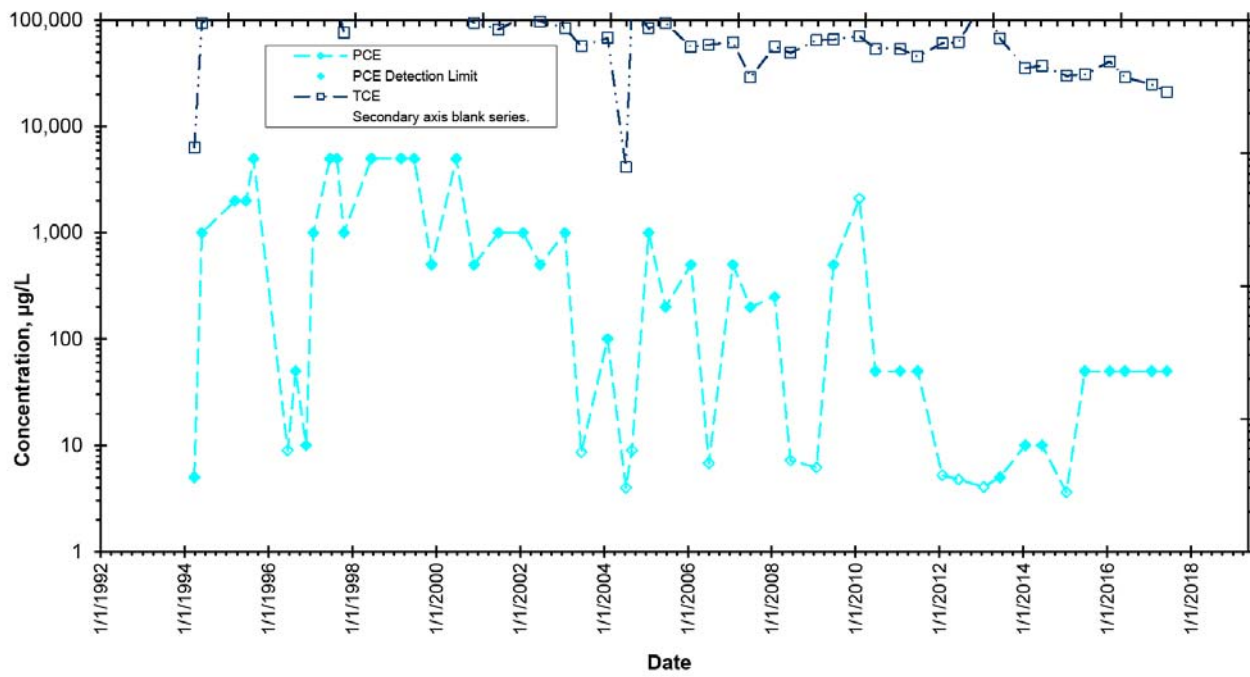

Historical Data for Selected Chemicals in Groundwater Samples from Western Plume Recovery Well MW-35
 Ingersoll Rand, Honea Path,

	MW-35 10/25/11	MW-35 01/24/12	MW-35 06/14/12	MW-35 01/22/13	MW-35 06/12/13	MW-35 01/20/14	MW-35 06/16/14	MW-35 01/12/15	MW-35 06/24/15
Tetrachloroethene	<1	<1	1.23	<1	<1	<1	<1	<1	<1
Trichloroethene	154	148	208	157	149	113	152	160	270

NS - Not Sampled

Historical Data for Selected Chemicals in Groundwater Samples from Western Plume Recovery Well MW-35
Ingersoll Rand, Honea Path,

	MW-35 01/25/16	MW-35 06/06/16	MW-35 01/24/17	MW-35 06/05/17
Tetrachloroethene	<1	<1	<1	<1
Trichloroethene	270	230	320	230

NS - Not Sampled

PCE and TCE Concentrations vs Time, MW-35

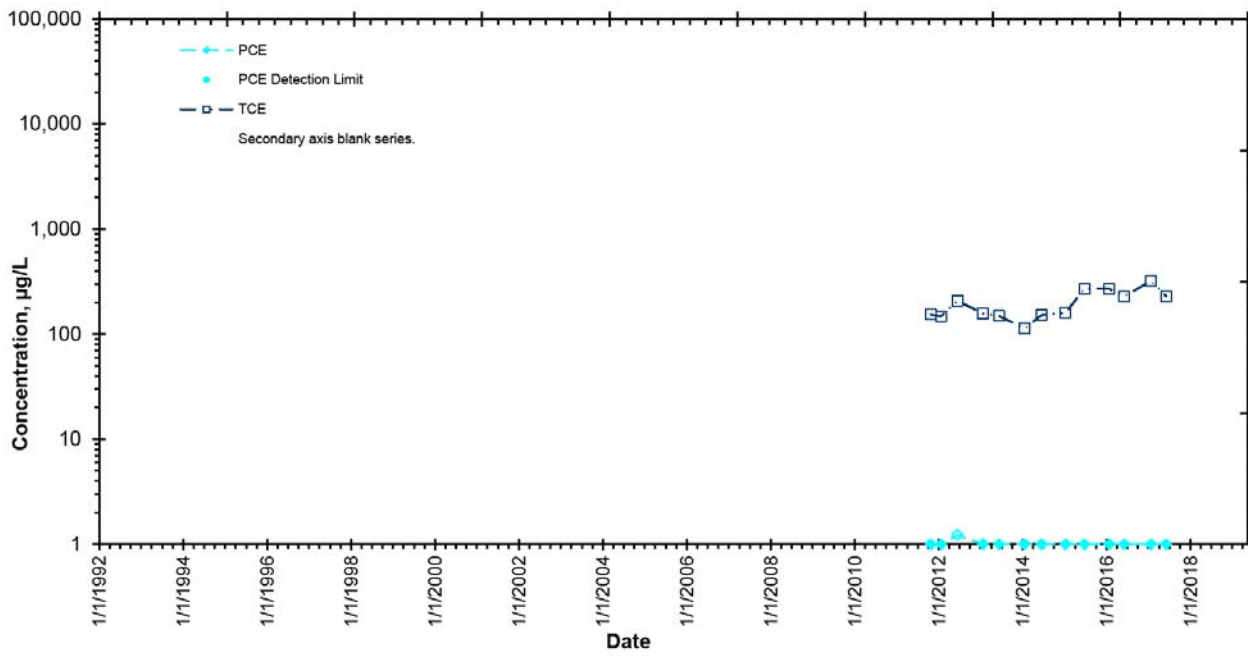

Historical Data for Selected Chemicals in Groundwater Samples from Western Plume Recovery Well RW-4
 Ingersoll Rand, Honea Path,

	RW-4 08/21/97	RW-4 10/22/97	RW-4 06/18/98	RW-4 06/25/99	RW-4 11/19/99	RW-4 06/27/00	RW-4 11/29/00	RW-4 06/26/01	RW-4 01/29/02
Tetrachloroethene	4.5	1.7	3	7.3	6	7.7	12.1	20.9	15.3
Trichloroethene	39	24	25	48	38	54	67	136	111

NS - Not Sampled

Historical Data for Selected Chemicals in Groundwater Samples from Western Plume Recovery Well RW-4
 Ingersoll Rand, Honea Path,

	RW-4 06/27/02	RW-4 01/29/03	RW-4 06/20/03	RW-4 07/01/04	RW-4 01/27/05	RW-4 06/28/05	RW-4 07/05/06	RW-4 01/29/07	RW-4 07/19/07
Tetrachloroethene	<10	8.35	7.02	6.83	5.55	7.6	7.9	11	9.8
Trichloroethene	220	111	80	136	1,818	421	210	340	440

NS - Not Sampled

Historical Data for Selected Chemicals in Groundwater Samples from Western Plume Recovery Well RW-4
 Ingersoll Rand, Honea Path,

	RW-4 01/30/08	RW-4 06/16/08	RW-4 1/26/2009	RW-4 6/24/2009	RW-4 1/27/2010	RW-4 6/24/2010	RW-4 1/26/2011	RW-4 6/28/2011	RW-4 1/27/2012
Tetrachloroethene	7.1	9.4	7.7	8.0	6.9	6.4	8.2	11	4.8
Trichloroethene	376	409	570	680	550	640	1,170	2,030	817

NS - Not Sampled

Historical Data for Selected Chemicals in Groundwater Samples from Western Plume Recovery Well RW-4
 Ingersoll Rand, Honea Path,

	RW-4 6/18/2012	RW-4 1/21/2013	RW-4 6/13/2013	RW-4 1/20/2014	RW-4 6/16/2014	RW-4 1/12/2015	RW-4 6/24/2015	RW-4 1/25/2016	RW-4 6/6/2016	RW-4 1/24/2017
Tetrachloroethene	5	4.5	5.8	2.82	2.58	3.5	5.6	3.6	4.7	5.1
Trichloroethene	1,690	1,870	1,830	2,060	1,380	1,600	2,000	2,300	2,300	3,600

NS - Not Sampled

Historical Data for Selected Chemicals in Groundwater Samples from Western Plume Recovery Well RW-4
Ingersoll Rand, Honea Path,

RW-4
6/6/2017

Tetrachloroethene	2.7
Trichloroethene	2,500

NS - Not Sampled

PCE and TCE Concentrations vs Time, RW-4

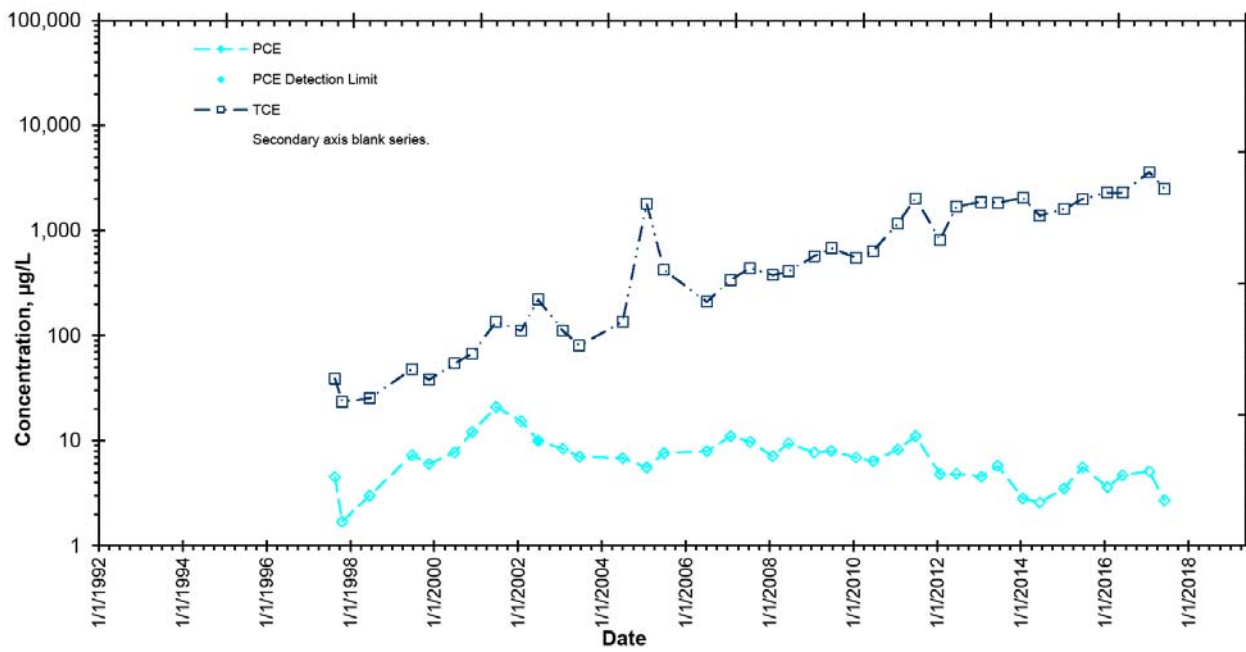

Historical Data for Selected Chemicals in Groundwater Samples from Western Plume Recovery Well RW-5
 Ingersoll Rand, Honea Path,

	RW-5 08/21/97	RW-5 10/22/97	RW-5 03/03/99	RW-5 06/25/99	RW-5 11/19/99	RW-5 06/27/00	RW-5 11/29/00	RW-5 06/26/01	RW-5 01/29/02
Tetrachloroethene	<1	<1	<100	<50	<10	<50	<1	<100	<50
Trichloroethene	438	67	613	485	566	1,645	455	1,400	1,260

NS - Not Sampled

Historical Data for Selected Chemicals in Groundwater Samples from Western Plume Recovery Well RW-5
Ingersoll Rand, Honea Path,

	RW-5 06/27/02	RW-5 01/29/03	RW-5 06/20/03	RW-5 02/05/04	RW-5 07/01/04	RW-5 01/27/05	RW-5 06/23/05	RW-5 01/30/06	RW-5 07/05/06
Tetrachloroethene	<10	<10	<1	<10	<1	77	<100	<10	6.8
Trichloroethene	1,890	1,080	1,600	799	1,230	3,690	2,880	990	190

NS - Not Sampled

Historical Data for Selected Chemicals in Groundwater Samples from Western Plume Recovery Well RW-5
Ingersoll Rand, Honea Path,

	RW-5 01/29/07	RW-5 07/02/07	RW-5 01/30/08	RW-5 06/16/08	RW-5 1/26/2009	RW-5 6/25/2009	RW-5 1/27/2010	RW-5 6/24/2010	RW-5 1/26/2011
Tetrachloroethene	<5	<10	<10	7.2	<1	<1	<1	<1	<1
Trichloroethene	1,700	1,400	1,220	391	1,200	1,100	960	790	1,170

NS - Not Sampled

Historical Data for Selected Chemicals in Groundwater Samples from Western Plume Recovery Well RW-5
 Ingersoll Rand, Honea Path,

	RW-5 6/28/2011	RW-5 1/27/2012	RW-5 6/18/2012	RW-5 1/21/2013	RW-5 6/13/2013	RW-5 1/20/2014	RW-5 6/16/2014	RW-5 1/12/2015	RW-5 6/24/2015	RW-5 1/25/2016
Tetrachloroethene	<1	<1	<1	<1	<1	<1	<1	<1	<1	<1
Trichloroethene	1,230	929	933	32	445	643	341	180	98	130

NS - Not Sampled

Historical Data for Selected Chemicals in Groundwater Samples from Western Plume Recovery Well RW-5
Ingersoll Rand, Honea Path,

	RW-5 6/6/2016	RW-5 1/24/2017	RW-5 6/6/2017
Tetrachloroethene	<1	<1	<1
Trichloroethene	270	200	200

NS - Not Sampled

PCE and TCE Concentrations vs Time, RW-5

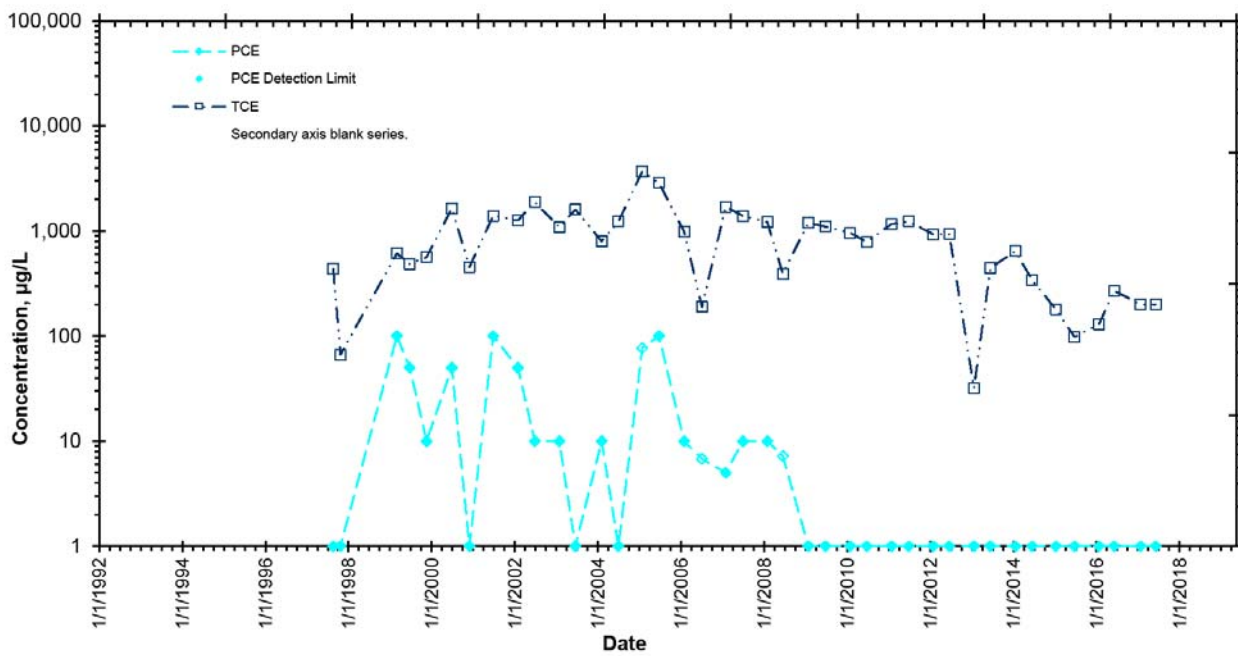

Historical Data for Selected Chemicals in Groundwater Samples from Western Plume Recovery Well RW-7
 Ingersoll Rand, Honea Path,

	RW-7 07/02/07	RW-7 01/30/08	RW-7 07/17/08	RW-7 1/27/2009	RW-7 6/25/2009	RW-7 1/27/2010	RW-7 6/24/2010	RW-7 1/26/2011	RW-7 6/27/2011	RW-7 1/27/2012
Tetrachloroethene	57	59.4	51.4	48	<50	<50	16	22	43	46
Trichloroethene	5,200	6,600	5,050	6,600	6,000	5,000	3,800	9,900	19,600	32,200

NS - Not Sampled

Historical Data for Selected Chemicals in Groundwater Samples from Western Plume Recovery Well RW-7
 Ingersoll Rand, Honea Path,

	RW-7 6/18/2012	RW-7 1/21/2013	RW-7 6/13/2013	RW-7 1/20/2014	RW-7 6/16/2014	RW-7 1/12/2015	RW-7 6/24/2015	RW-7 1/25/2016	RW-7 6/6/2016	RW-7 1/25/2017
Tetrachloroethene	42.4	41.5	49.9	40.6	16	41	<50	<50	<100	<50
Trichloroethene	23,600	11,000	22,400	12,500	19,100	25,000	26,000	27,000	20,000	32,000

NS - Not Sampled

Historical Data for Selected Chemicals in Groundwater Samples from Western Plume Recovery Well RW-7
Ingersoll Rand, Honea Path,

RW-7
6/6/2017

Tetrachloroethene	<50
Trichloroethene	19,000

NS - Not Sampled

PCE and TCE Concentrations vs Time, RW-7

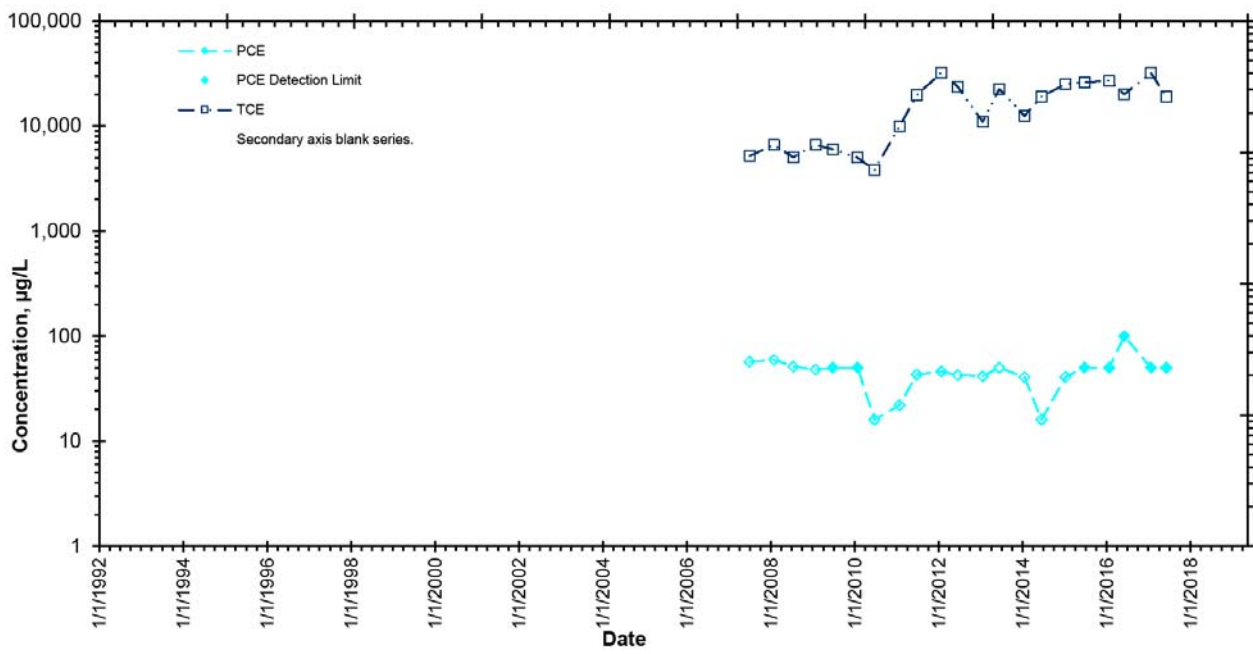

Historical Data for Selected Chemicals in Groundwater Samples from Western Plume Recovery Well RW-8
 Ingersoll Rand, Honea Path,

	RW-8 07/02/07	RW-8 01/30/08	RW-8 06/17/08	RW-8 1/27/2009	RW-8 6/24/2009	RW-8 1/27/2010	RW-8 6/24/2010	RW-8 1/26/2011	RW-8 6/27/2011	RW-8 1/30/2012
Tetrachloroethene	<10	<10	<10	1.1	<1	2	<1	<10	<10	<10
Trichloroethene	1,200	941	1,220	1,200	1,700	2,300	1,500	4,660	4,560	3,720

NS - Not Sampled

Historical Data for Selected Chemicals in Groundwater Samples from Western Plume Recovery Well RW-8
 Ingersoll Rand, Honea Path,

	RW-8 6/18/2012	RW-8 1/21/2013	RW-8 6/13/2013	RW-8 1/20/2014	RW-8 6/16/2014	RW-8 1/12/2015	RW-8 6/24/2015	RW-8 1/25/2016	RW-8 6/6/2016	RW-8 1/24/2017	RW-8 6/6/2017
Tetrachloroethene	<1	<10	1.55	1.74	<1	<1	<1	<1	<1	<1	<1
Trichloroethene	2,470	1,340	633	3,840	1,830	1,700	1,400	2,000	1,900	1,400	1,100

NS - Not Sampled

PCE and TCE Concentrations vs Time, RW-8

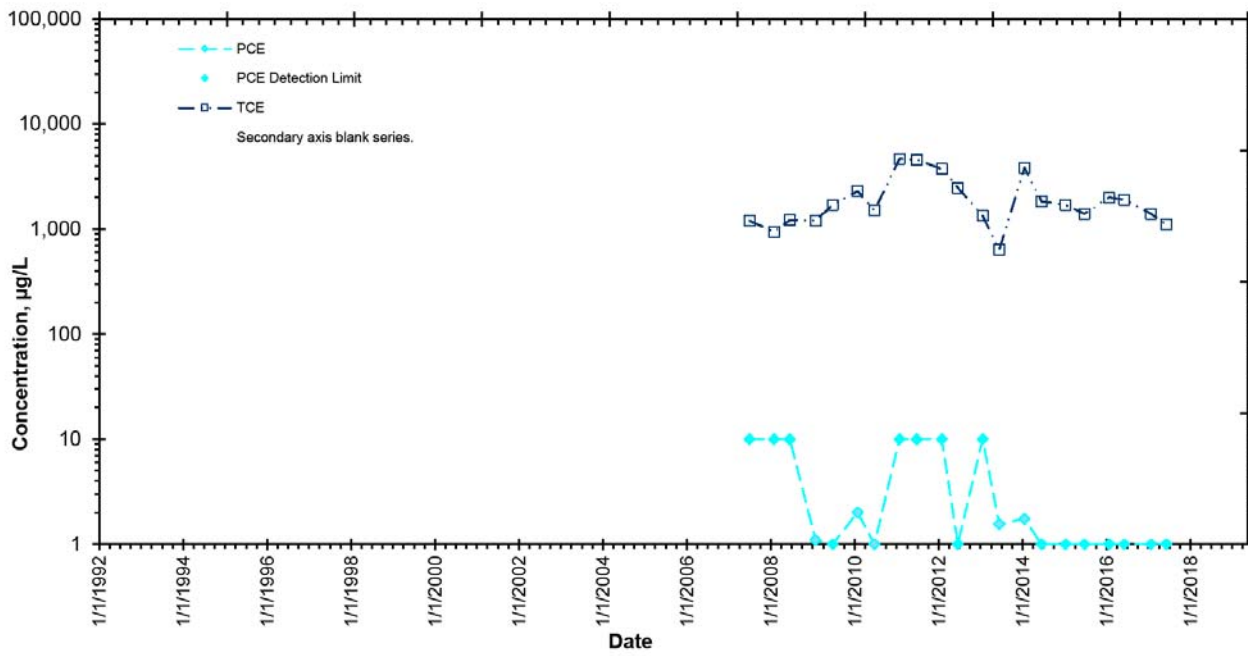

Historical Data for Selected Chemicals in Groundwater Samples from Western Plume Recovery Well RW-9
 Ingersoll Rand, Honea Path,

	RW-9 07/02/07	RW-9 01/30/08	RW-9 06/17/08	RW-9 1/27/2009	RW-9 6/24/2009	RW-9 1/27/2010	RW-9 6/28/2010	RW-9 1/26/2011	RW-9 6/27/2011	RW-9 1/27/2012
Tetrachloroethene	2.2	4.5	3	2.7	2.9	2.6	2.4	2.13	1.18	1.87
Trichloroethene	230	329	255	310	330	330	390	498	381	508

NS - Not Sampled

Historical Data for Selected Chemicals in Groundwater Samples from Western Plume Recovery Well RW-9
 Ingersoll Rand, Honea Path,

	RW-9 6/18/2012	RW-9 1/21/2013	RW-9 6/13/2013	RW-9 1/20/2014	RW-9 6/16/2014	RW-9 1/12/2015	RW-9 6/24/2015	RW-9 1/25/2016	RW-9 6/6/2016	RW-9 1/24/2017	RW-9 6/8/2017
Tetrachloroethene	2.12	2.36	2.35	1.92	1.86	2.3	2.1	<1	1.9	2.0	1.3
Trichloroethene	694	99	709	772	649	920	810	1,400	1,200	1,500	700

NS - Not Sampled

PCE and TCE Concentrations vs Time, RW-9

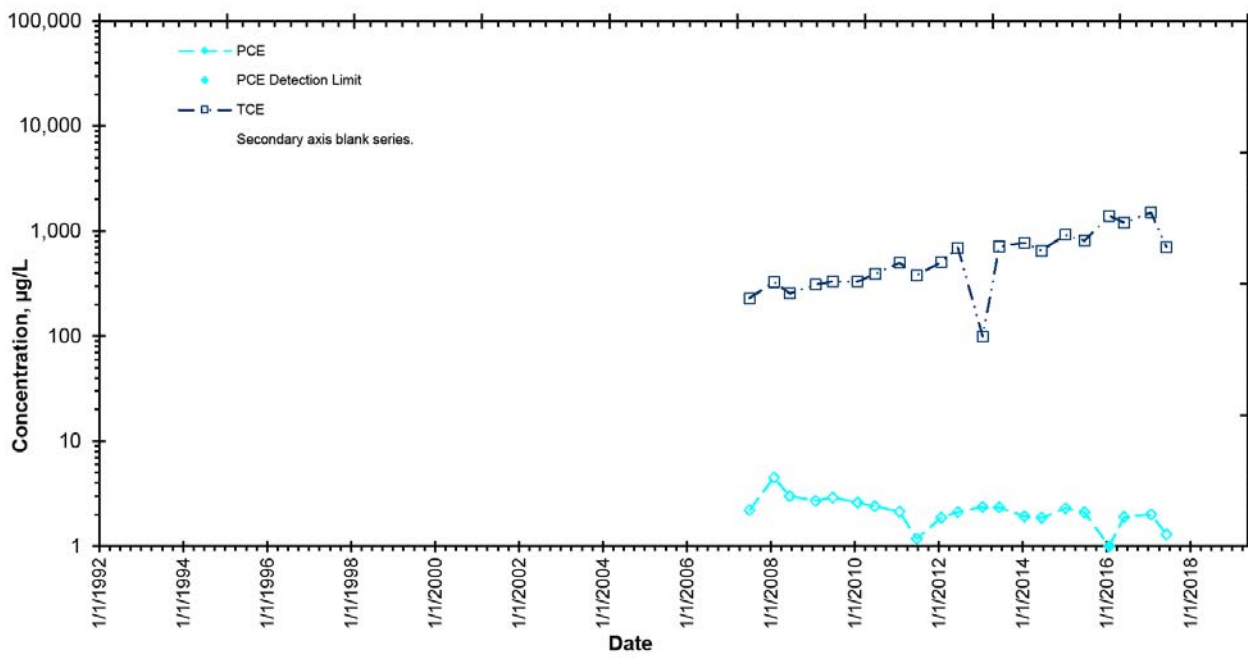

Historical Data for Selected Chemicals in Groundwater Samples from Western Plume Recovery Well RW-10
 Ingersoll Rand, Honea Path,

	RW-10 1/29/2009	RW-10 6/24/2009	RW-10 1/27/2010	RW-10 6/28/2010	RW-10 1/26/2011	RW-10 6/27/2011	RW-10 1/27/2012	RW-10 6/18/2012	RW-10 1/21/2013	RW-10 6/13/2013
Tetrachloroethene	2.6	2.7	<1	3.2	<1	1.58	<1	<1	<1	1.61
Trichloroethene	230	300	130	250	108	358	255	224	199	391

NS - Not Sampled

Historical Data for Selected Chemicals in Groundwater Samples from Western Plume Recovery Well RW-10
Ingersoll Rand, Honea Path,

	RW-10 1/20/2014	RW-10 6/17/2014	RW-10 1/12/2015	RW-10 6/24/2015	RW-10 1/25/2016	RW-10 6/6/2016	RW-10 1/24/2017	RW-10 6/6/2017
Tetrachloroethene	1.78	<1	<1	2.2	1.1	<1	<1	1.4
Trichloroethene	535	170	290	600	520	450	570	630

NS - Not Sampled

PCE and TCE Concentrations vs Time, RW-10

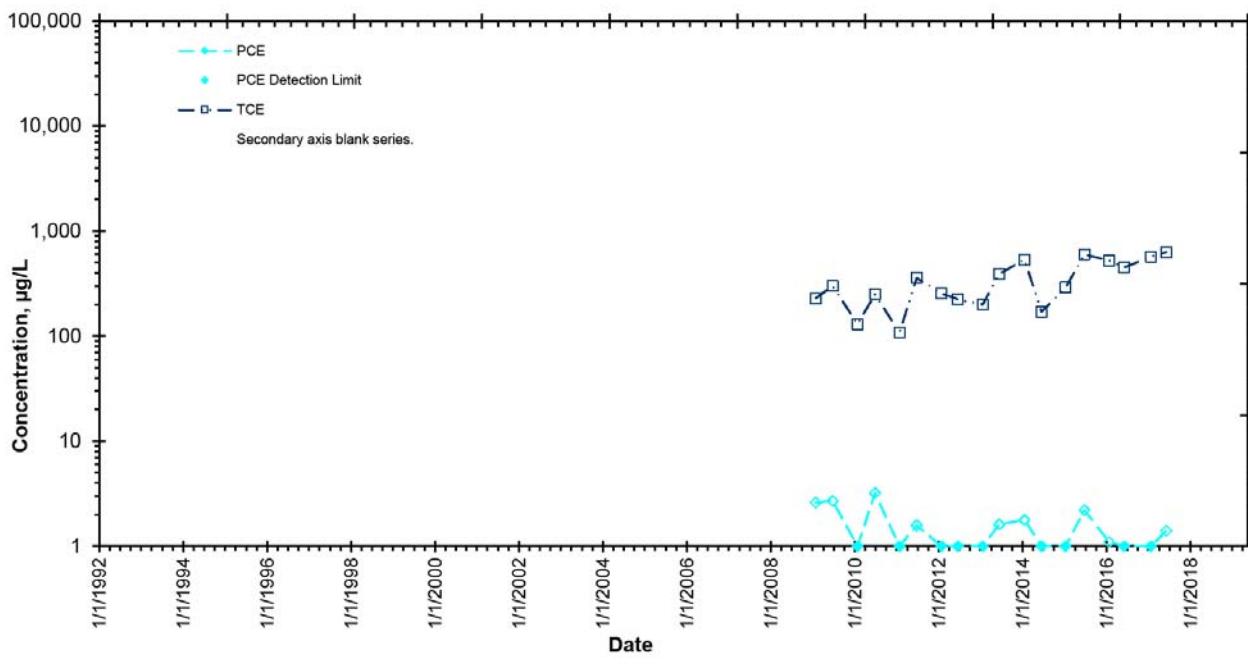

Historical Data for Selected Chemicals in Surface Water Samples

Historical Data for Selected Chemicals in Surfacewater Samples from Western Plume Location SD-5
 Ingersoll Rand, Honea Path, South Carolina

	SD-5 07/20/93	SD-5 04/07/94	SD-5 06/01/94	SD-5 03/07/95	SD-5 06/20/95	SD-5 08/22/95	SD-5 03/22/96	SD-5 06/11/96	SD-5 08/20/96
Tetrachloroethene	<5	<5	<2	<1	<1	<1	<1	<1	<1
Trichloroethene	<5	<5	<2	<1	<1	<1	1.1	<1	<1

NS - Not Sampled

Historical Data for Selected Chemicals in Surfacewater Samples from Western Plume Location SD-5
 Ingersoll Rand, Honea Path, South Carolina

	SD-5 11/22/96	SD-5 01/22/97	SD-5 06/16/97	SD-5 08/19/97	SD-5 10/20/97	SD-5 02/24/98	SD-5 06/15/98	SD-5 09/25/98	SD-5 11/19/98
Tetrachloroethene	<1	<1	<1	<1	<1	<1	<1	<1	<1
Trichloroethene	<1	1.4	1.8	<1	<1	<1	<1	<1	<1

NS - Not Sampled

Historical Data for Selected Chemicals in Surfacewater Samples from Western Plume Location SD-5
 Ingersoll Rand, Honea Path, South Carolina

	SD-5 02/24/99	SD-5 06/21/99	SD-5 11/15/99	SD-5 02/25/00	SD-5 06/26/00	SD-5 11/28/00	SD-5 06/25/01	SD-5 01/29/02	SD-5 06/25/02
Tetrachloroethene	<1	<1	<1	<1	<1	<1	<1	<1	<1
Trichloroethene	2.8	<1	<1	<1	<1	2.24	2.67	9.43	9.77

NS - Not Sampled

Historical Data for Selected Chemicals in Surfacewater Samples from Western Plume Location SD-5
 Ingersoll Rand, Honea Path, South Carolina

	SD-5 01/27/03	SD-5 06/16/03	SD-5 01/28/04	SD-5 06/28/04	SD-5 01/24/05	SD-5 06/21/05	SD-5 01/24/06	SD-5 06/21/06	SD-5 01/23/07
Tetrachloroethene	<1	<1	<1	<1	<2	<2	<1	<1	<1
Trichloroethene	22.3	17.2	34.3	8.79	25.5	19.2	16	11	42

NS - Not Sampled

Historical Data for Selected Chemicals in Surfacewater Samples from Western Plume Location SD-5
 Ingersoll Rand, Honea Path, South Carolina

	SD-5 04/25/07	SD-5 01/29/08	SD-5 06/16/08	SD-5 1/26/2009	SD-5 6/22/2009	SD-5 1/25/2010	SD-5 6/21/2010	SD-5 1/26/2011	SD-5 6/28/2011
Tetrachloroethene	<1	<1	<1	<1	<1	<1	<1	<1	<1
Trichloroethene	20	3.2	3.2	8.7	3.8	20	7.2	4.78	5.79

NS - Not Sampled

Historical Data for Selected Chemicals in Surfacewater Samples from Western Plume Location SD-5
 Ingersoll Rand, Honea Path, South Carolina

	SD-5 1/30/2012	SD-5 1/24/2013	SD-5 6/17/2013	SD-5 1/23/2014	SD-5 6/17/2014	SD-5 1/15/2015	SD-5 6/29/2015	SD-5 1/28/2016	SD-5 6/9/2016
Tetrachloroethene	<1	<1	<1	<1	<1	<1	Dry	<1	<1
Trichloroethene	14	1.88	<1	30.1	5.73	3.8	Dry	33	10

NS - Not Sampled

Historical Data for Selected Chemicals in Surfacewater Samples from Western Plume Location SD-5
Ingersoll Rand, Honea Path, South Carolina

	SD-5 1/26/2017	SD-5 6/8/2017
Tetrachloroethene	Dry	<1
Trichloroethene	Dry	31

NS - Not Sampled

PCE and TCE Concentrations vs Time, SD-5

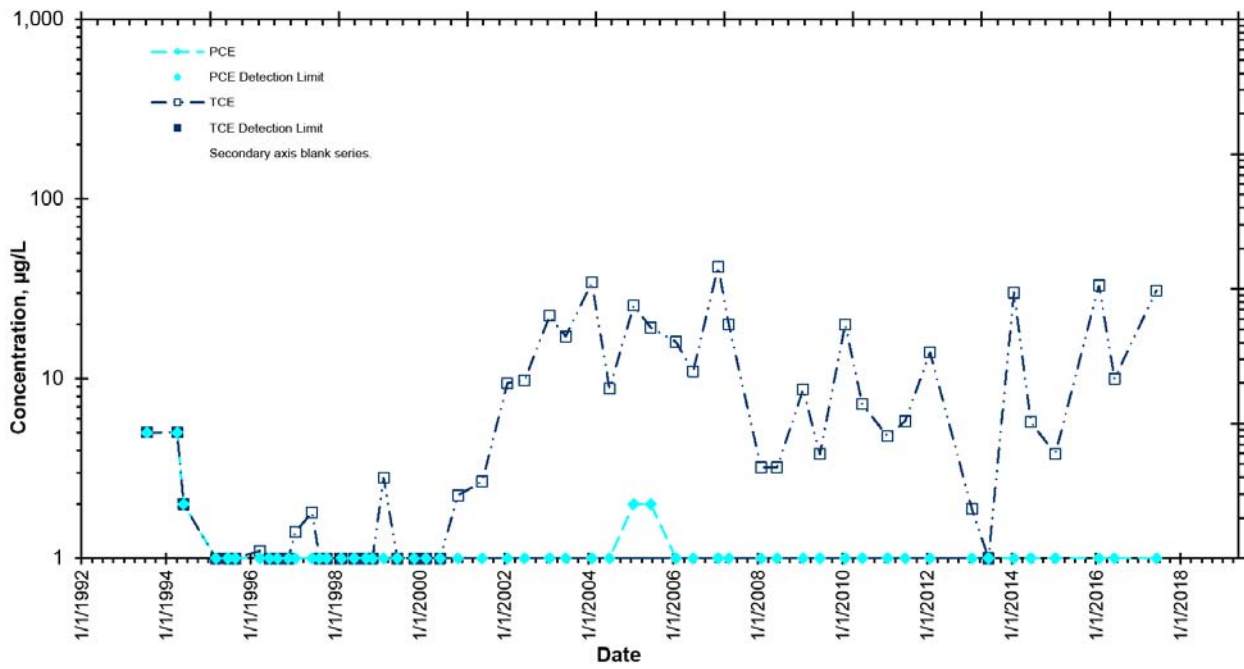

Historical Data for Selected Chemicals in Surfacewater Samples from Western Plume Monitoring Location SS-16
 Ingersoll Rand, Honea Path, South Carolina

	SS-16 06/11/96	SS-16 06/16/97	SS-16 02/24/98	SS-16 06/15/98	SS-16 09/25/98	SS-16 11/19/98	SS-16 02/24/99	SS-16 06/21/99	SS-16 08/18/99
Tetrachloroethene	<1	<1	<1	<1	<1	<1	<1	<1	<1
Trichloroethene	<1	<1	<1	1.8	<1	<1	<1	<1	<1

NS - Not Sampled

Historical Data for Selected Chemicals in Surfacewater Samples from Western Plume Monitoring Location SS-16
 Ingersoll Rand, Honea Path, South Carolina

	SS-16 11/16/99	SS-16 02/25/00	SS-16 06/26/00	SS-16 08/29/00	SS-16 11/28/00	SS-16 06/25/01	SS-16 01/29/02	SS-16 06/25/02	SS-16 01/27/03
Tetrachloroethene	<1	<1	<1	<1	<1	<1	<1	<1	<1
Trichloroethene	<1	<1	<1	<1	<1	<1	<1	<1	<1

NS - Not Sampled

Historical Data for Selected Chemicals in Surfacewater Samples from Western Plume Monitoring Location SS-16
 Ingersoll Rand, Honea Path, South Carolina

	SS-16 06/16/03	SS-16 01/28/04	SS-16 06/28/04	SS-16 01/24/05	SS-16 06/21/05	SS-16 01/24/06	SS-16 06/21/06	SS-16 01/23/07	SS-16 04/25/07
Tetrachloroethene	<1	<1	<1	<2	<2	<1	<1	<1	<1
Trichloroethene	<1	<2	14.1	<2	<2	<1	<1	<1	26

NS - Not Sampled

Historical Data for Selected Chemicals in Surfacewater Samples from Western Plume Monitoring Location SS-16
 Ingersoll Rand, Honea Path, South Carolina

	SS-16 06/25/07	SS-16 01/29/08	SS-16 06/16/08	SS-16 1/26/2009	SS-16 6/22/2009	SS-16 1/25/2010	SS-16 6/21/2010	SS-16 1/26/2011	SS-16 6/28/2011
Tetrachloroethene	<1	<1	<1	<1	<1	<1	<1	<1	<1
Trichloroethene	<1	<1	<1	<1	<1	<1	<1	<1	<1

NS - Not Sampled

Historical Data for Selected Chemicals in Surfacewater Samples from Western Plume Monitoring Location SS-16
 Ingersoll Rand, Honea Path, South Carolina

	SS-16 1/30/2012	SS-16 6/19/2012	SS-16 1/24/2013	SS-16 6/17/2013	SS-16 1/23/2014	SS-16 6/17/2014	SS-16 1/15/2015	SS-16 6/29/2015
Tetrachloroethene	<1	<1	<1	<1	<1	Dry	<1	<1
Trichloroethene	<1	<1	<1	<1	<1	Dry	<1	<1

NS - Not Sampled

Historical Data for Selected Chemicals in Surfacewater Samples from Western Plume Monitoring Location SS-16
Ingersoll Rand, Honea Path, South Carolina

	SS-16 1/28/2016	SS-16 6/9/2016	SS-16 1/25/2017	SS-16 6/8/2017
Tetrachloroethene	<1	<1	<1	<1
Trichloroethene	<1	<1	<1	<1

NS - Not Sampled

PCE and TCE Concentrations vs Time, SS-16

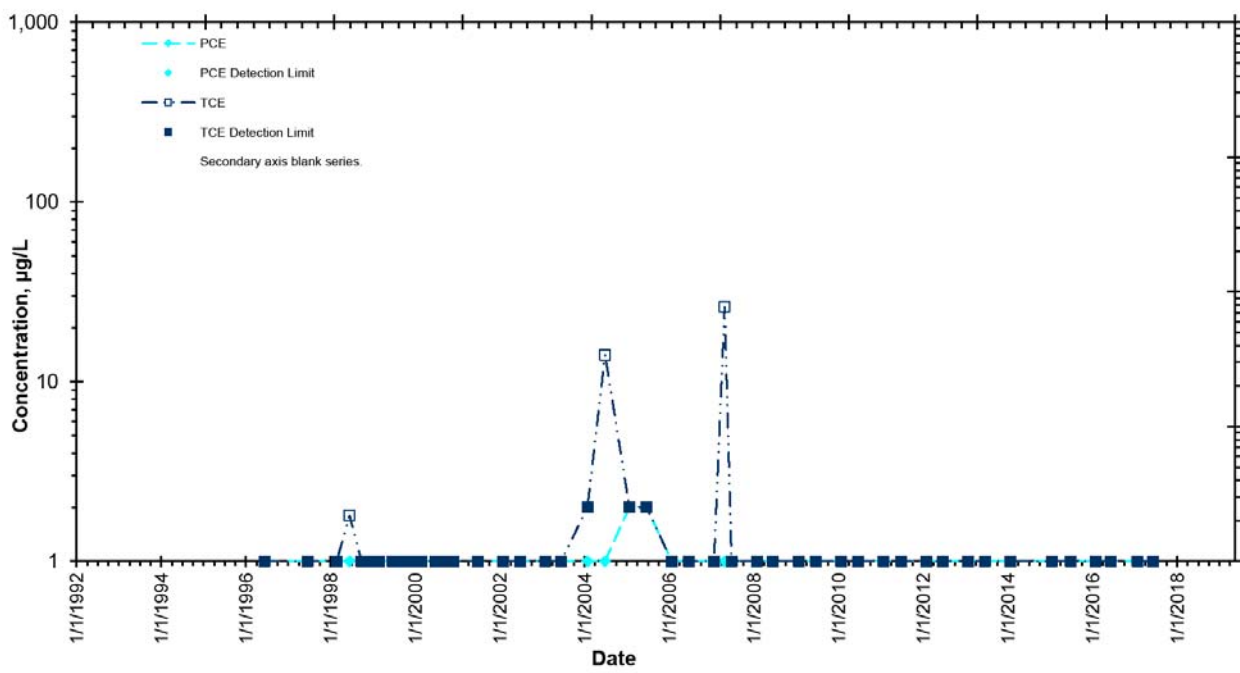

Historical Data for Selected Chemicals in Surfacewater Samples from Western Plume Monitoring Location SS-17
Ingersoll Rand, Honea Path, South Carolina

	SS-17 06/11/96	SS-17 06/16/97	SS-17 02/24/98	SS-17 06/15/98	SS-17 09/25/98	SS-17 11/19/98	SS-17 02/24/99	SS-17 06/21/99	SS-17 11/15/99
Tetrachloroethene	<1	<1	<1	<1	<1	<1	<1	<1	<1
Trichloroethene	<1	1.6	1.1	<1	<1	<1	4.5	<1	1.6

NS - Not Sampled

Historical Data for Selected Chemicals in Surfacewater Samples from Western Plume Monitoring Location SS-17
 Ingersoll Rand, Honea Path, South Carolina

	SS-17 02/25/00	SS-17 06/26/00	SS-17 11/28/00	SS-17 06/25/01	SS-17 01/29/02	SS-17 06/25/02	SS-17 01/27/03	SS-17 06/16/03	SS-17 01/28/04
Tetrachloroethene	<1	<1	<1	<1	<1	<1	<1	<1	<1
Trichloroethene	1.5	<1	3.98	4.53	13.8	13.8	28.3	19.9	35.4

NS - Not Sampled

Historical Data for Selected Chemicals in Surfacewater Samples from Western Plume Monitoring Location SS-17
 Ingersoll Rand, Honea Path, South Carolina

	SS-17 06/28/04	SS-17 01/24/05	SS-17 06/21/05	SS-17 01/24/06	SS-17 06/21/06	SS-17 01/23/07	SS-17 04/25/07	SS-17 01/29/08	SS-17 06/16/08
Tetrachloroethene	<1	<2	<2	<1	<1	<1	<1	<1	<1
Trichloroethene	13.9	28.9	20.6	19	13	42	<1	5.6	5.7

NS - Not Sampled

Historical Data for Selected Chemicals in Surfacewater Samples from Western Plume Monitoring Location SS-17
 Ingersoll Rand, Honea Path, South Carolina

	SS-17 1/26/2009	SS-17 6/22/2009	SS-17 1/25/2010	SS-17 6/21/2010	SS-17 1/26/2011	SS-17 6/28/2011	SS-17 1/30/2012	SS-17 1/24/2013	SS-17 6/17/2013
Tetrachloroethene	<1	<1	<1	<1	<1	<1	<1	<1	<1
Trichloroethene	15	7.5	27	20	9.27	14	3.68	6.32	<1

NS - Not Sampled

Historical Data for Selected Chemicals in Surfacewater Samples from Western Plume Monitoring Location SS-17
 Ingersoll Rand, Honea Path, South Carolina

	SS-17 11/14/2013	SS-17 1/23/2014	SS-17 6/17/2014	SS-17 1/15/2015	SS-17 6/29/2015	SS-17 1/28/2016	SS-17 6/9/2016	SS-17 1/25/2017	SS-17 6/8/2017
Tetrachloroethene	<1	<1	<1	<1	Dry	<1	<1	Dry	<1
Trichloroethene	15.4	49.7	9.95	9.0	Dry	47.0	28.0	Dry	8.1

NS - Not Sampled

PCE and TCE Concentrations vs Time, SS-17

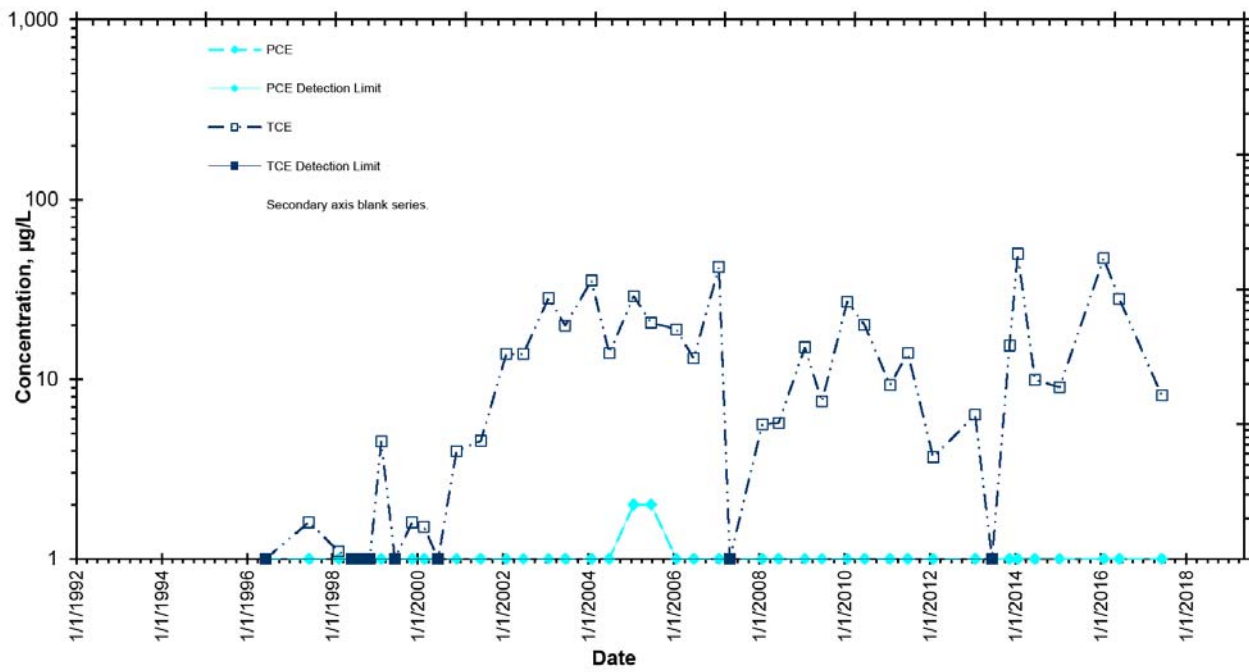

Historical Data for Selected Chemicals in Surfacewater Samples from Western Plume Monitoring Location SS-18
Ingersoll Rand, Honea Path, South Carolina

	SS-18 12/29/11	SS-18 01/31/12	SS-18 04/26/12	SS-18 11/14/13	SS-18 01/23/14	SS-18 06/17/14	SS-18 01/15/15	SS-18 06/29/15	SS-18 01/28/16
Tetrachloroethene	<1	<1	<1	<1	<1	<1	<1	<1	<1
Trichloroethene	3.02	<1	7.4	14.6	25.7	7.76	1.7	7.6	13

NS - Not Sampled

Historical Data for Selected Chemicals in Surfacewater Samples from Western Plume Monitoring Location SS-18
Ingersoll Rand, Honea Path, South Carolina

	SS-18 06/09/16	SS-18 01/25/17	SS-18 06/08/17
Tetrachloroethene	<1	<1	<1
Trichloroethene	8.0	<1	<1
NS - Not Sampled			

PCE and TCE Concentrations vs Time, SS-18

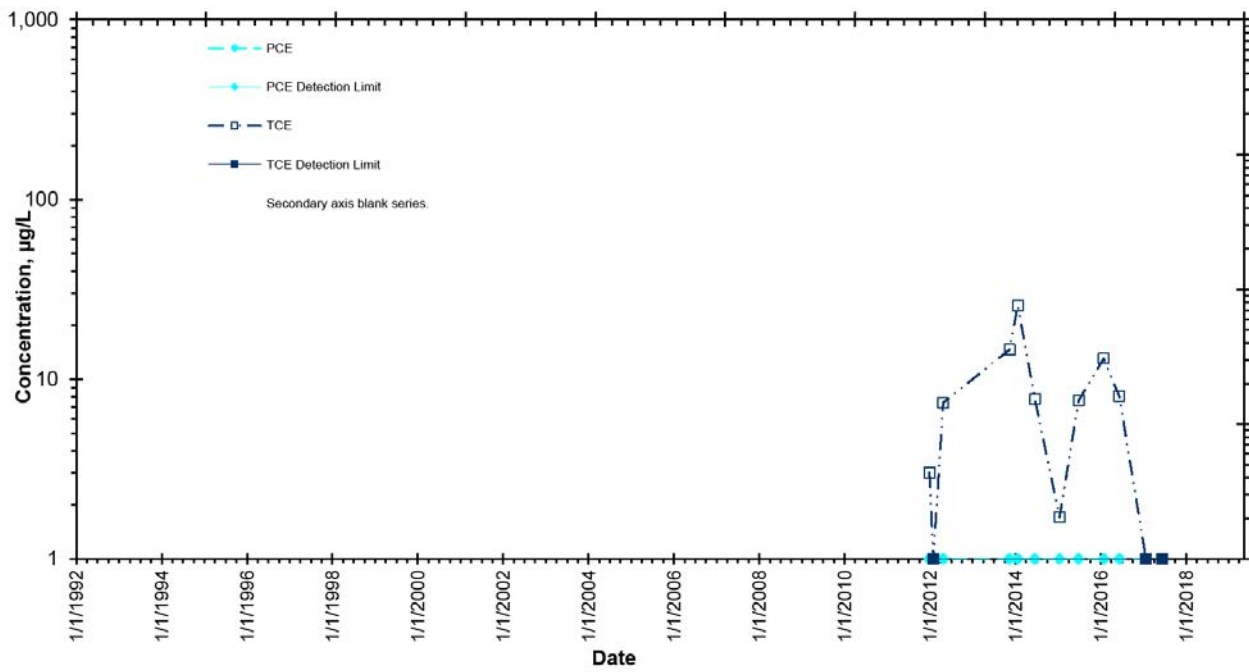

Historical Data for Selected Chemicals in Surfacewater Samples from Western Plume Monitoring Location SS-19
 Ingersoll Rand, Honea Path, South Carolina

	SS-19 12/29/11	SS-19 01/31/12	SS-19 04/26/12	SS-19 01/23/14	SS-19 06/17/14	SS-19 01/15/15	SS-19 06/29/15	SS-19 01/28/16	SS-19 06/09/16
Tetrachloroethene	<1	<1	DRY	<1	<1	<1	Dry	<1	<1
Trichloroethene	<1	2.16	DRY	23	3.18	2.7	Dry	26	4.2

NS - Not Sampled

Historical Data for Selected Chemicals in Surfacewater Samples from Western Plume Monitoring Location SS-19
Ingersoll Rand, Honea Path, South Carolina

	SS-19 01/25/17	SS-19 06/08/17
Tetrachloroethene	Dry	<1
Trichloroethene	Dry	14

NS - Not Sampled

PCE and TCE Concentrations vs Time, SS-19

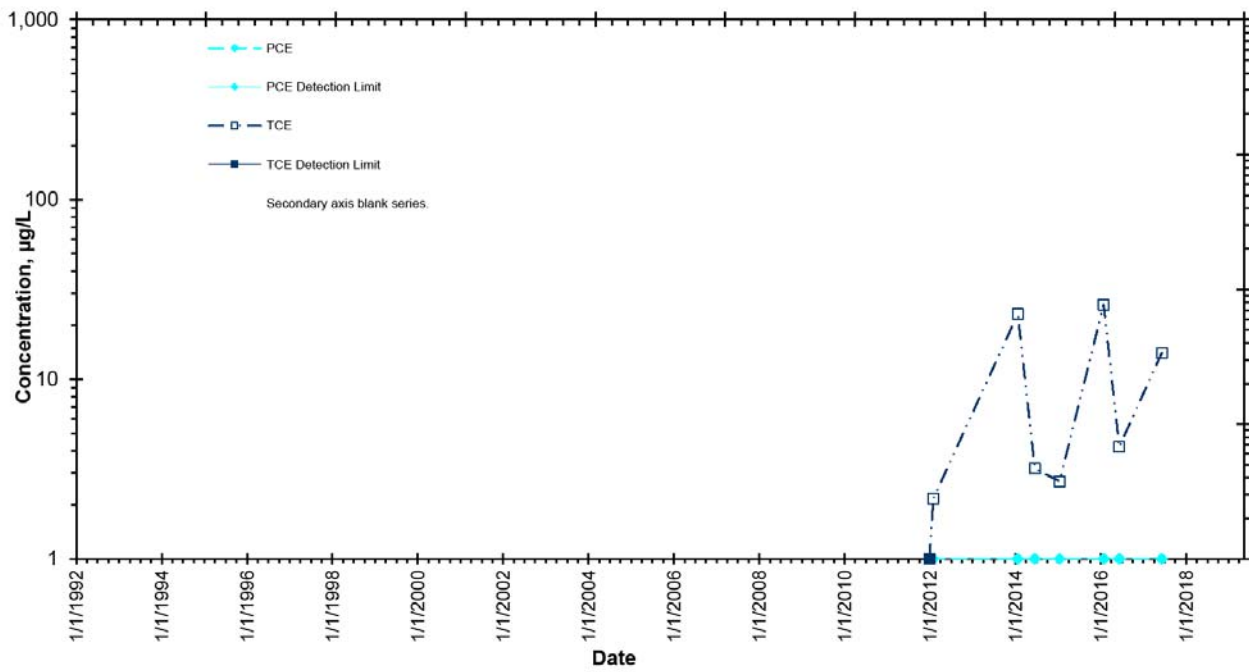

Historical Data for Selected Chemicals in Surfacewater Samples from Western Plume Monitoring Location SS-20
 Ingersoll Rand, Honea Path, South Carolina

	SS-20 12/29/11	SS-20 01/30/12	SS-20 04/26/12	SS-20 11/14/13	SS-20 01/23/14	SS-20 06/17/14	SS-20 01/15/15	SS-20 06/29/15	SS-20 01/28/16
Tetrachloroethene	<1	<1	<1	<1	<1	<1	<1	<1	<1
Trichloroethene	7.89	11.7	14.2	16.3	29.1	13.2	6	32	12

NS - Not Sampled

Historical Data for Selected Chemicals in Surfacewater Samples from Western Plume Monitoring Location SS-20
Ingersoll Rand, Honea Path, South Carolina

	SS-20 06/09/16	SS-20 01/26/17	SS-20 06/08/17
Tetrachloroethene	<1	<1	<1
Trichloroethene	32	16	8
NS - Not Sampled			

PCE and TCE Concentrations vs Time, SS-20

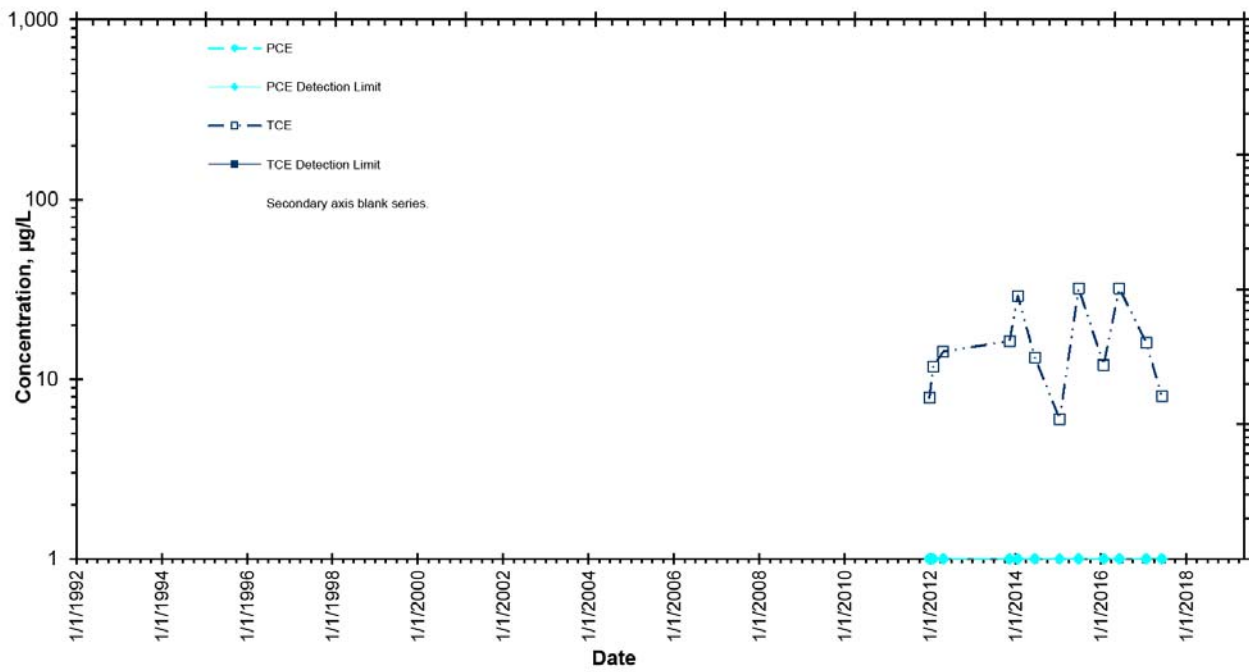

Historical Data for Selected Chemicals in Surfacewater Samples from Western Plume Monitoring Location SS-21
 Ingersoll Rand, Honea Path, South Carolina

	SS-21 12/29/11	SS-21 01/30/12	SS-21 01/23/14	SS-21 06/17/14	SS-21 01/15/15	SS-21 06/29/15	SS-21 01/28/16	SS-21 06/09/16	SS-21 01/25/17
Tetrachloroethene	<1	<1	<1	DRY	<1	<1	<1	<1	<1
Trichloroethene	<1	<1	1.66	DRY	<1	<1	<1	<1	<1

NS - Not Sampled

Historical Data for Selected Chemicals in Surfacewater Samples from Western Plume Monitoring Location SS-21
Ingersoll Rand, Honea Path, South Carolina

SS-21
06/08/17

Tetrachloroethene	<1
Trichloroethene	<1

NS - Not Sampled

PCE and TCE Concentrations vs Time, SS-21

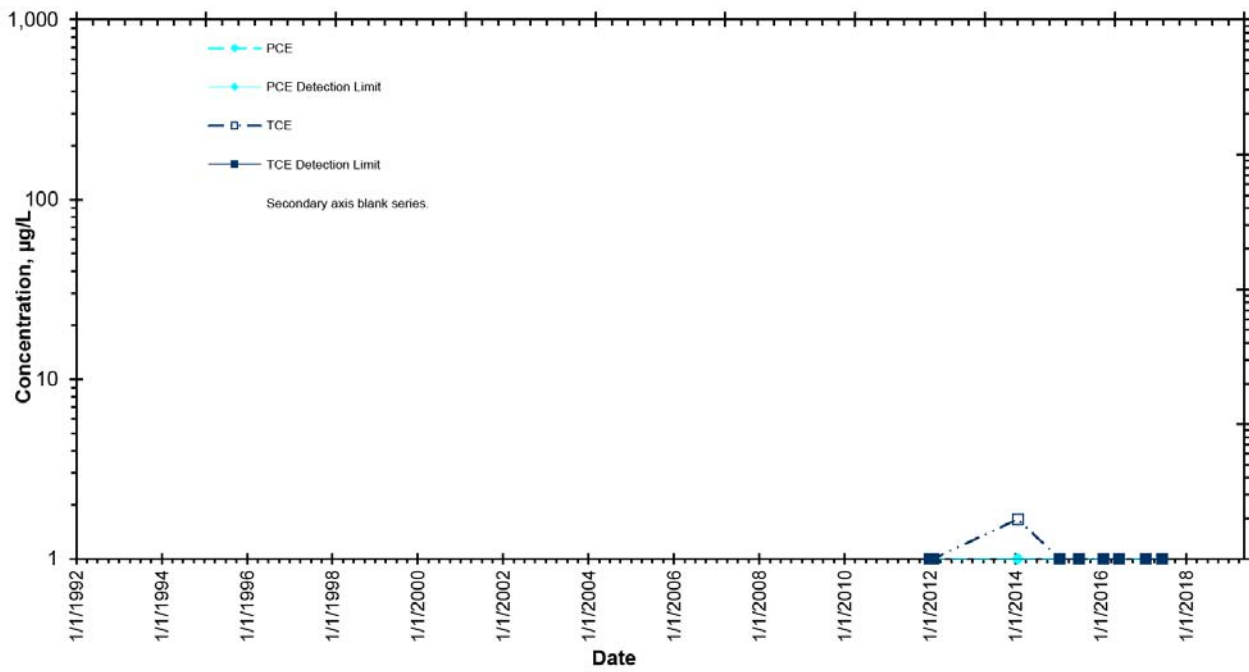

Historical Data for Selected Chemicals in Surfacewater Samples from Western Plume Monitoring Location SS-22
 Ingersoll Rand, Honea Path, South Carolina

	SS-22 04/26/12	SS-22 11/14/13	SS-22 01/23/14	SS-22 06/17/14	SS-22 01/15/15	SS-22 06/29/15	SS-22 01/28/16	SS-22 06/09/16	SS-22 01/25/17
Tetrachloroethene	<1	<1	<1	<1	<1	<1	<1	<1	<1
Trichloroethene	<1	<1	2.14	<1	<1	<1	1.6	<1	<1

NS - Not Sampled

Historical Data for Selected Chemicals in Surfacewater Samples from Western Plume Monitoring Location SS-22
Ingersoll Rand, Honea Path, South Carolina

SS-22
06/08/17

Tetrachloroethene	<1
Trichloroethene	<1

NS - Not Sampled

PCE and TCE Concentrations vs Time, SS-22

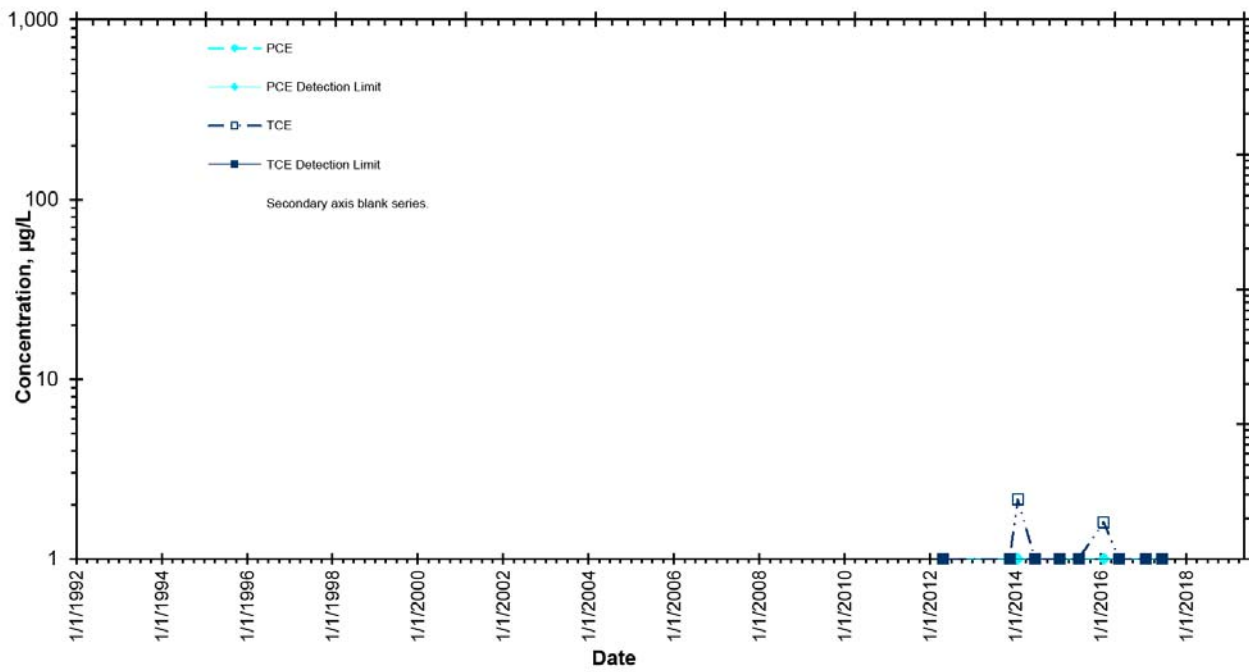

Historical Data for Selected Chemicals in Surfacewater Samples from Western Plume Monitoring Location SS-23
 Ingersoll Rand, Honea Path, South Carolina

	SS-23 01/30/12	SS-23 04/26/12	SS-23 11/14/13	SS-23 01/23/14	SS-23 06/14/14	SS-23 01/15/15	SS-23 06/29/15	SS-23 01/28/16	SS-23 06/09/16
Tetrachloroethene	<1	<1	<1	<1	<1	<1	<1	<1	<1
Trichloroethene	<1	<1	<1	1.99	<1	<1	<1	<1	<1

NS - Not Sampled

Historical Data for Selected Chemicals in Surfacewater Samples from Western Plume Monitoring Location SS-23
Ingersoll Rand, Honea Path, South Carolina

	SS-23 01/25/17	SS-23 06/08/17
Tetrachloroethene	<1	<1
Trichloroethene	<1	<1

NS - Not Sampled

PCE and TCE Concentrations vs Time, SS-23

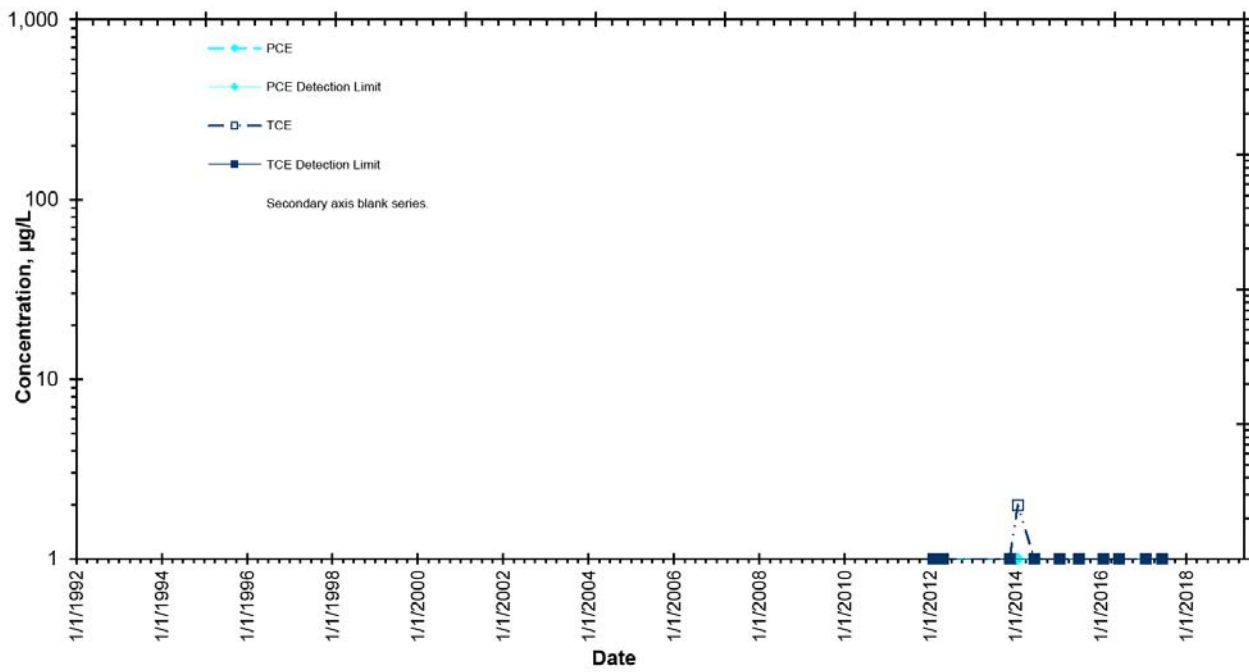

Historical Data for Selected Chemicals in Surfacewater Samples from Western Plume Monitoring Location SS-24
 Ingersoll Rand, Honea Path, South Carolina

	SS-24 01/30/12	SS-24 04/26/12	SS-24 01/23/14	SS-24 06/14/14	SS-24 01/23/15	SS-24 06/29/15	SS-24 01/28/16	SS-24 06/09/16	SS-24 01/25/17	SS-24 06/08/17
Tetrachloroethene	<1	DRY	DRY	DRY	DRY	DRY	<1	DRY	<1	DRY
Trichloroethene	<1	DRY	DRY	DRY	DRY	DRY	<1	DRY	<1	DRY

NS - Not Sampled

PCE and TCE Concentrations vs Time, SS-24

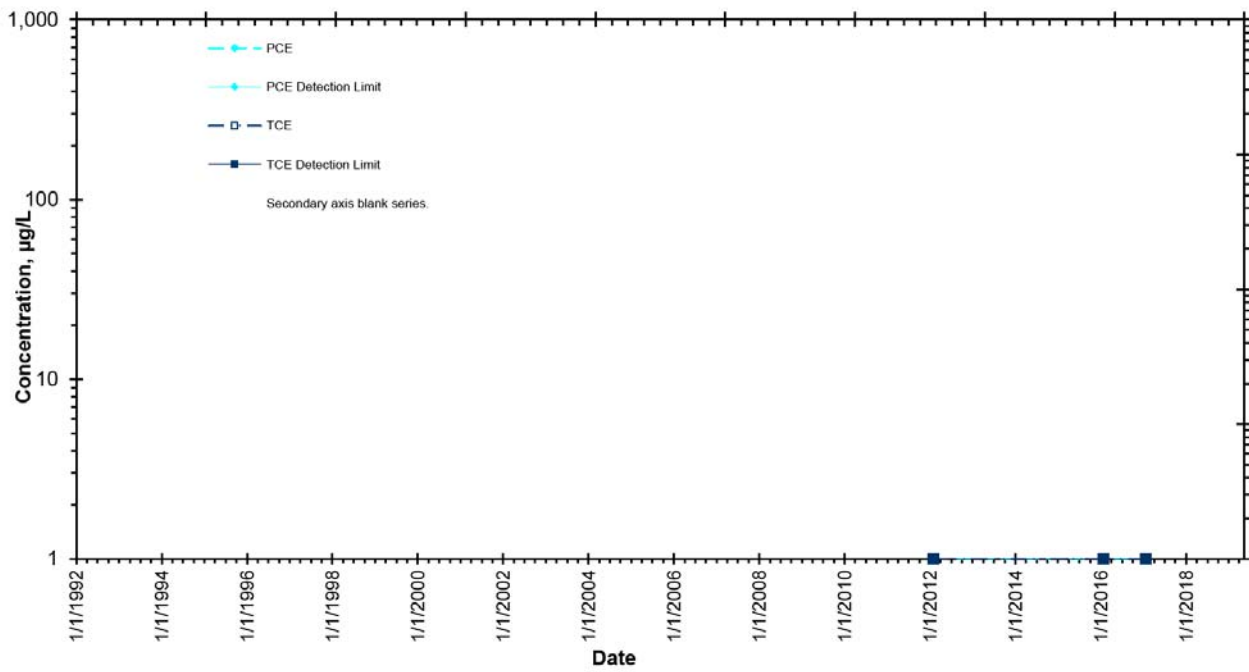

Historical Data for Selected Chemicals in Surfacewater Samples from Western Plume Monitoring Location SS-25
 Ingersoll Rand, Honea Path, South Carolina

	SS-25 04/26/12	SS-25 11/14/13	SS-25 01/23/14	SS-25 06/14/14	SS-25 01/15/15	SS-25 06/29/15	SS-25 01/28/16	SS-25 06/09/16	SS-25 01/26/17
Tetrachloroethene	<1	<1	<1	<1	<1	<1	<1	<1	<1
Trichloroethene	4.93	19.1	26.8	9.68	2.9	14	7.9	6.3	<1

NS - Not Sampled

Historical Data for Selected Chemicals in Surfacewater Samples from Western Plume Monitoring Location SS-25
Ingersoll Rand, Honea Path, South Carolina

SS-25
06/08/17

Tetrachloroethene	<1
Trichloroethene	<1

NS - Not Sampled

PCE and TCE Concentrations vs Time, SS-25

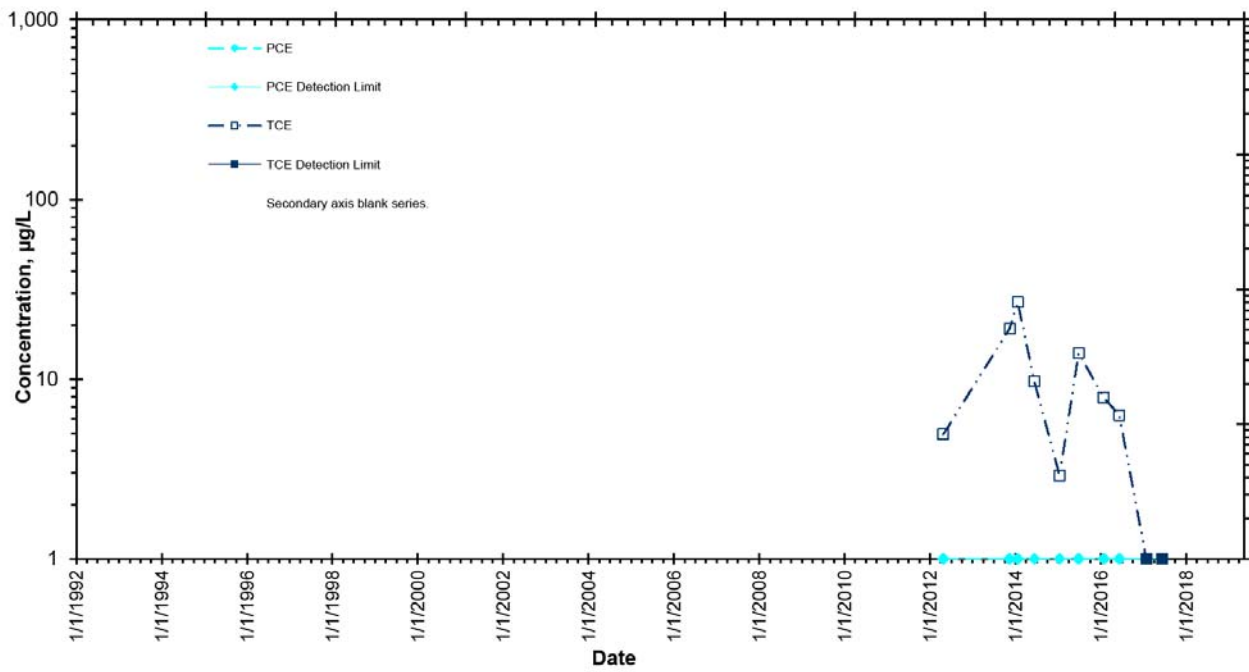

Historical Data for Selected Chemicals in Surfacewater Samples from Western Plume Monitoring Location SS-26
 Ingersoll Rand, Honea Path, South Carolina

	SS-26 04/26/12	SS-26 01/23/14	SS-26 06/14/14	SS-26 01/15/15	SS-26 06/29/15	SS-26 01/28/16	SS-26 06/09/16	SS-26 01/26/17	SS-26 06/08/17
Tetrachloroethene	<1	<1	<1	<1	Dry	<1	<1	<1	<1
Trichloroethene	2.4	15.2	<1	2	Dry	17	3.9	6.2	6.7

NS - Not Sampled

PCE and TCE Concentrations vs Time, SS-26

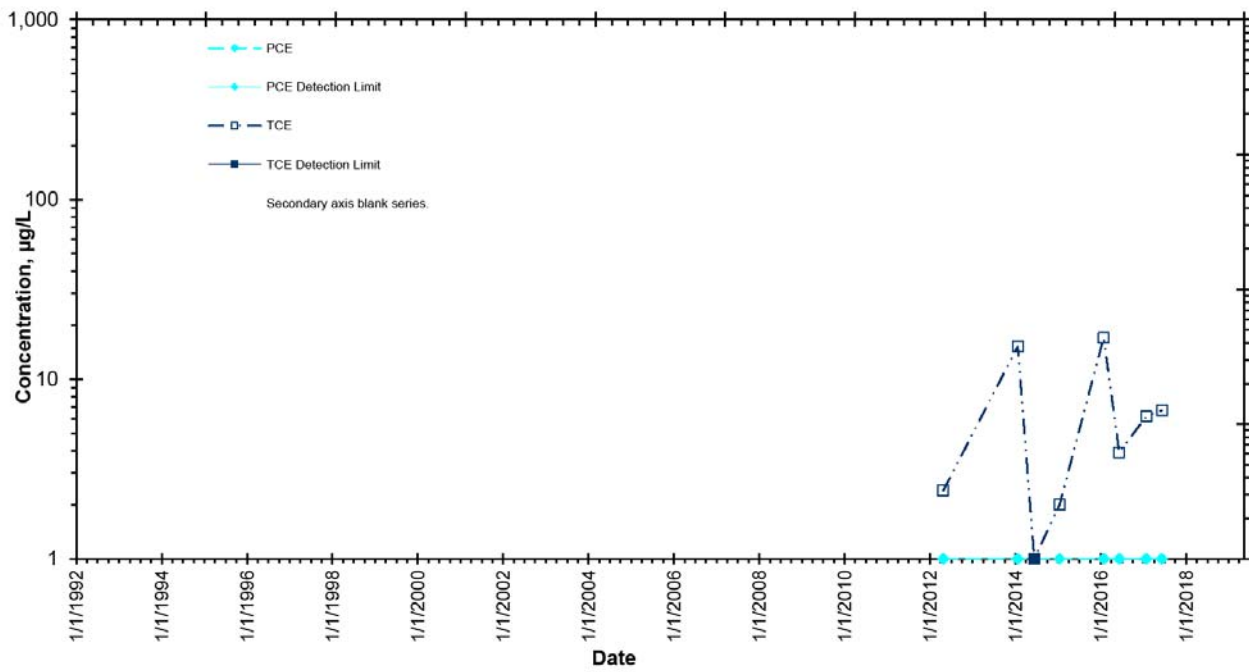

Historical Data for Selected Chemicals in Surfacewater Samples from Western Plume Monitoring Location SS-27
 Ingersoll Rand, Honea Path, South Carolina

	SS-27 04/26/12	SS-27 01/23/14	SS-27 06/14/14	SS-27 01/15/15	SS-27 06/29/15	SS-27 01/28/16	SS-27 06/09/16	SS-27 01/26/17	SS-27 06/08/17
Tetrachloroethene	<1	<1	<1	<1	Dry	<1	<1	<1	<1
Trichloroethene	1.29	36	7.99	4.4	Dry	37	17	14	41

NS - Not Sampled

PCE and TCE Concentrations vs Time, SS-27

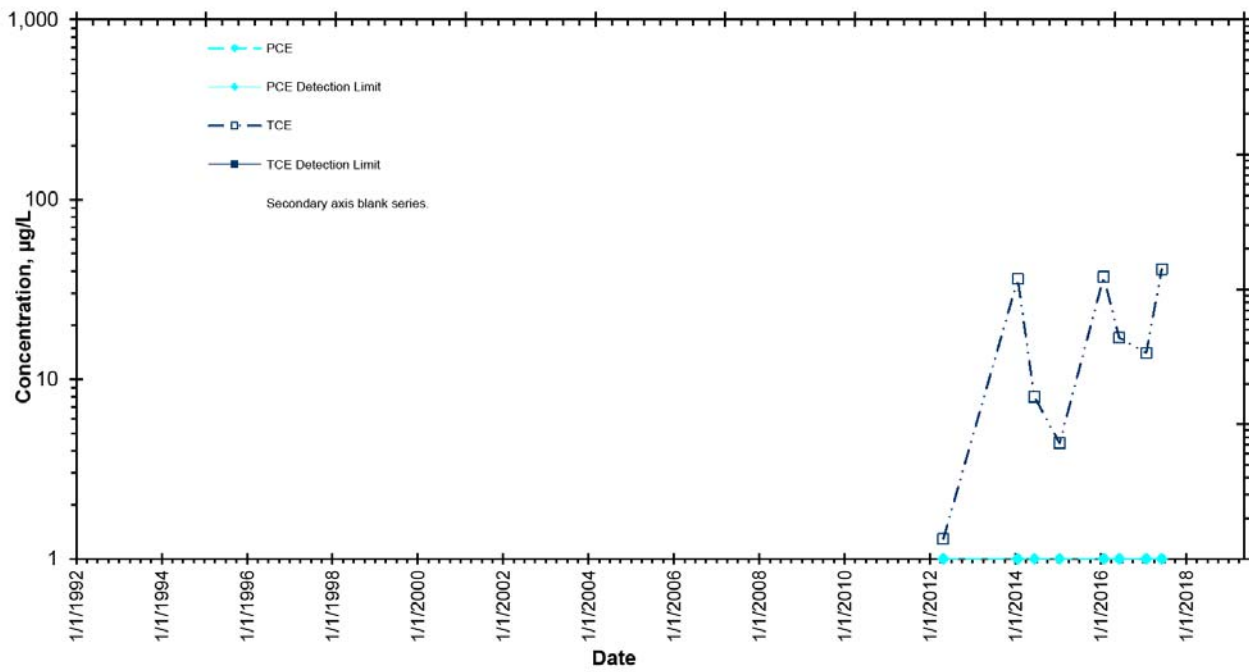

Historical Data for Selected Chemicals in Surfacewater Samples from Western Plume Monitoring Location SS-28
 Ingersoll Rand, Honea Path, South Carolina

	SS-28 11/14/13	SS-28 01/23/14	SS-28 06/14/14	SS-28 01/15/15	SS-28 06/29/15	SS-28 01/28/16	SS-28 06/09/16	SS-28 01/26/17	SS-28 06/08/17
Tetrachloroethene	<1	<1	<1	<1	<1	<1	<1	<1	<1
Trichloroethene	17	42.3	12.6	9.6	28	32	31	17	14

NS - Not Sampled

PCE and TCE Concentrations vs Time, SS-28

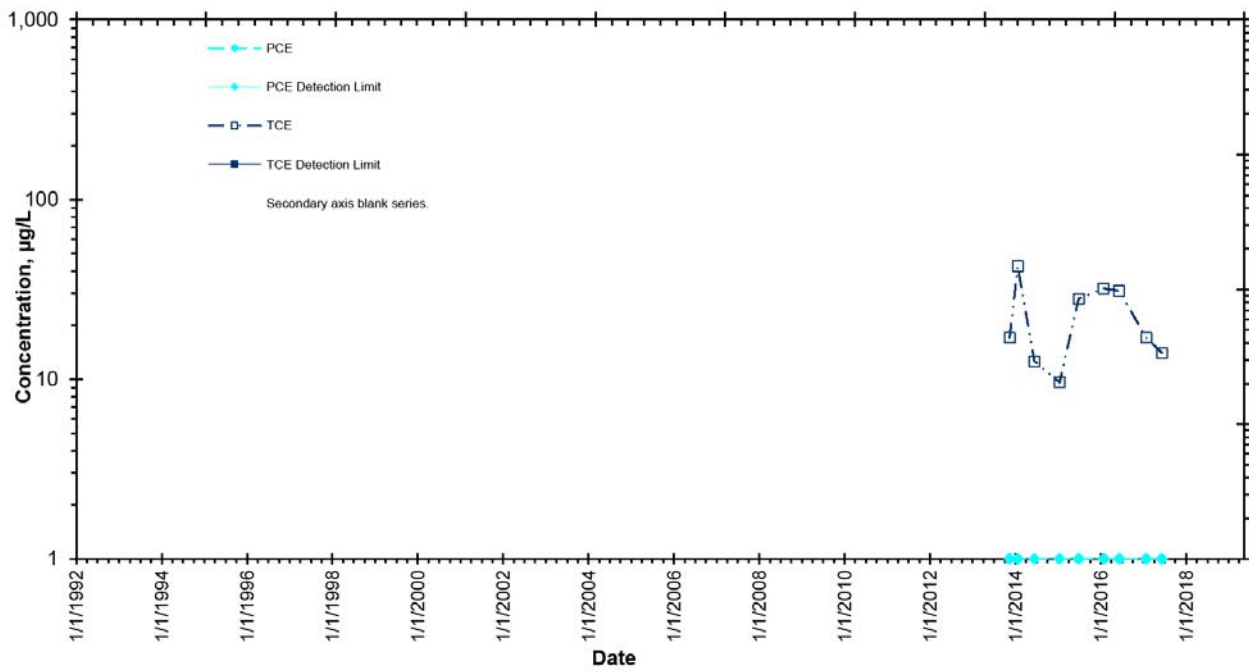

ATTACHMENT H

**Historical Trend Charts
for Select Wells and Surface Water Locations
within the Eastern Plume**

Historical Data for Selected Chemicals in Groundwater Samples

Historical Data for Selected Chemicals in Groundwater Samples from Eastern Plume Monitoring Well MW-8
 Ingersoll Rand, Honea Path, South Carolina

	MW-8 03/30/92	MW-8 09/15/92	MW-8 03/26/94	MW-8 05/26/94	MW-8 06/14/96	MW-8 06/19/97	MW-8 06/17/98	MW-8 06/23/99	MW-8 06/29/00	MW-8 06/26/01
Tetrachloroethene	<5	<5	<5	<2	<1	<10	<1	<1	<10	<10
Trichloroethene	52	84	54	75	390	515	337	211	418	110

NS - Not Sampled

Historical Data for Selected Chemicals in Groundwater Samples from Eastern Plume Monitoring Well MW-8
 Ingersoll Rand, Honea Path, South Carolina

	MW-8 01/30/02	MW-8 06/25/02	MW-8 01/30/03	MW-8 06/17/03	MW-8 01/29/04	MW-8 06/29/04	MW-8 01/25/05	MW-8 06/22/05	MW-8 01/25/06	MW-8 06/21/06
Tetrachloroethene	<1	<1	<1	<1	<1	<1	<2	<2	<1	<1
Trichloroethene	77.4	78.7	64.9	36.2	47.4	45.3	33.6	17	22	21

NS - Not Sampled

Historical Data for Selected Chemicals in Groundwater Samples from Eastern Plume Monitoring Well MW-8
 Ingersoll Rand, Honea Path, South Carolina

	MW-8 01/24/07	MW-8 06/27/07	MW-8 01/30/08	MW-8 06/18/08	MW-8 1/27/2009	MW-8 6/23/2009	MW-8 1/26/2010	MW-8 6/22/2010	MW-8 1/26/2011	MW-8 6/29/2011
Tetrachloroethene	<1	<1	<1	<1	<1	<1	<1	<1	<1	<1
Trichloroethene	24	14	21.6	17.1	13	10	10	5.3	7.34	4.64

NS - Not Sampled

Historical Data for Selected Chemicals in Groundwater Samples from Eastern Plume Monitoring Well MW-8
 Ingersoll Rand, Honea Path, South Carolina

	MW-8 1/24/2012	MW-8 6/13/2012	MW-8 1/24/2013	MW-8 6/13/2013	MW-8 1/20/2014	MW-8 6/16/2014	MW-8 1/13/2015	MW-8 6/24/2015	MW-8 1/26/2016	MW-8 6/7/2016
Tetrachloroethene	Dry	Dry	Dry	Dry	Dry	Dry	<1.0	Dry	<1.0	<1.0
Trichloroethene	Dry	Dry	Dry	Dry	Dry	Dry	2.2	Dry	3.9	1.2

NS - Not Sampled

Historical Data for Selected Chemicals in Groundwater Samples from Eastern Plume Monitoring Well MW-8
Ingersoll Rand, Honea Path, South Carolina

	MW-8 1/25/2017	MW-8 6/6/2017
Tetrachloroethene	Dry	<1
Trichloroethene	Dry	<1

NS - Not Sampled

PCE and TCE Concentrations vs Time, MW-8

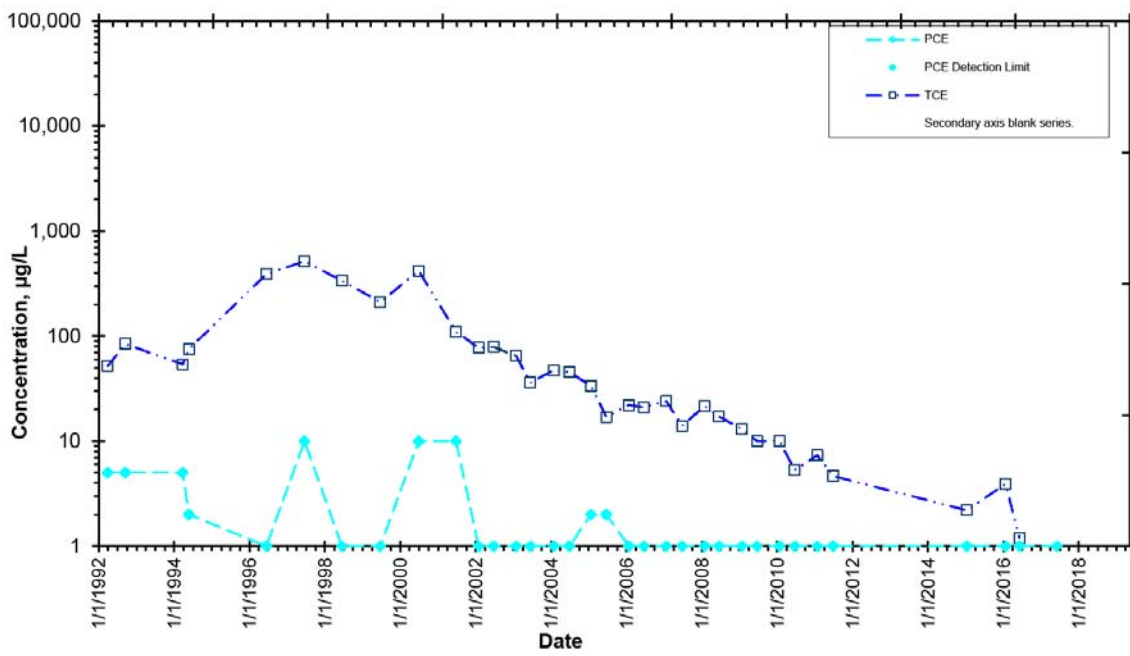

Historical Data for Selected Chemicals in Groundwater Samples from Eastern Plume Monitoring Well MW-14
Ingersoll Rand, Honea Path, South Carolina

	MW-14 10/21/92	MW-14 11/17/92	MW-14 03/24/94	MW-14 05/26/94	MW-14 03/17/95	MW-14 06/21/95	MW-14 08/24/95	MW-14 03/21/96	MW-14 06/18/96
Tetrachloroethene	210	210	1130	180	<1000	<100	<250	80	108
Trichloroethene	16,000	29,000	13,000	15,000	10,000	9,800	5,200	3,200	7,900

NS - Not Sampled

Historical Data for Selected Chemicals in Groundwater Samples from Eastern Plume Monitoring Well MW-14
 Ingersoll Rand, Honea Path, South Carolina

	MW-14 08/22/96	MW-14 11/21/96	MW-14 01/22/97	MW-14 06/20/97	MW-14 08/21/97	MW-14 10/22/97	MW-14 06/19/98	MW-14 02/26/99	MW-14 06/24/99
Tetrachloroethene	152	200	<500	<500	<500	59	80	91	<100
Trichloroethene	5,000	5,500	6,500	6,150	3,500	4,790	3,590	3,840	3,110

NS - Not Sampled

Historical Data for Selected Chemicals in Groundwater Samples from Eastern Plume Monitoring Well MW-14
 Ingersoll Rand, Honea Path, South Carolina

	MW-14 11/19/99	MW-14 06/30/00	MW-14 06/17/03	MW-14 01/29/04	MW-14 06/29/04	MW-14 01/25/05	MW-14 06/22/05	MW-14 01/25/06	MW-14 06/21/06
Tetrachloroethene	103	89	81.6	88.9	142	144.8	143	110	52
Trichloroethene	3,250	2,650	1,480	1,260	1,250	2,000	2,380	2,000	780

NS - Not Sampled

Historical Data for Selected Chemicals in Groundwater Samples from Eastern Plume Monitoring Well MW-14
 Ingersoll Rand, Honea Path, South Carolina

	MW-14 01/24/07	MW-14 06/27/07	MW-14 01/30/08	MW-14 06/18/08	MW-14 1/27/2009	MW-14 06/18/09	MW-14 01/25/10	MW-14 6/22/2010	MW-14 01/25/11
Tetrachloroethene	Dry	Dry	Dry	Dry	Dry	Dry	Dry	33	Dry
Trichloroethene	Dry	Dry	Dry	Dry	Dry	Dry	Dry	620	Dry

NS - Not Sampled

Historical Data for Selected Chemicals in Groundwater Samples from Eastern Plume Monitoring Well MW-14
 Ingersoll Rand, Honea Path, South Carolina

	MW-14 6/27/2011	MW-14 01/24/12	MW-14 6/13/2012	MW-14 01/24/13	MW-14 6/13/2013	MW-14 1/20/2014	MW-14 6/16/2014	MW-14 6/16/2015	MW-14 6/24/2015	MW-14 6/16/2015
Tetrachloroethene	Dry	Dry	Dry	Dry	Dry	Dry	Dry	Dry	Dry	Dry
Trichloroethene	Dry	Dry	Dry	Dry	Dry	Dry	Dry	Dry	Dry	Dry

NS - Not Sampled

Historical Data for Selected Chemicals in Groundwater Samples from Eastern Plume Monitoring Well MW-14
Ingersoll Rand, Honea Path, South Carolina

	MW-14 6/8/2016	MW-14 1/25/2017	MW-14 6/5/2017
Tetrachloroethene	8.9	Dry	Dry
Trichloroethene	170	Dry	Dry
NS - Not Sampled			

PCE and TCE Concentrations vs Time, MW-14

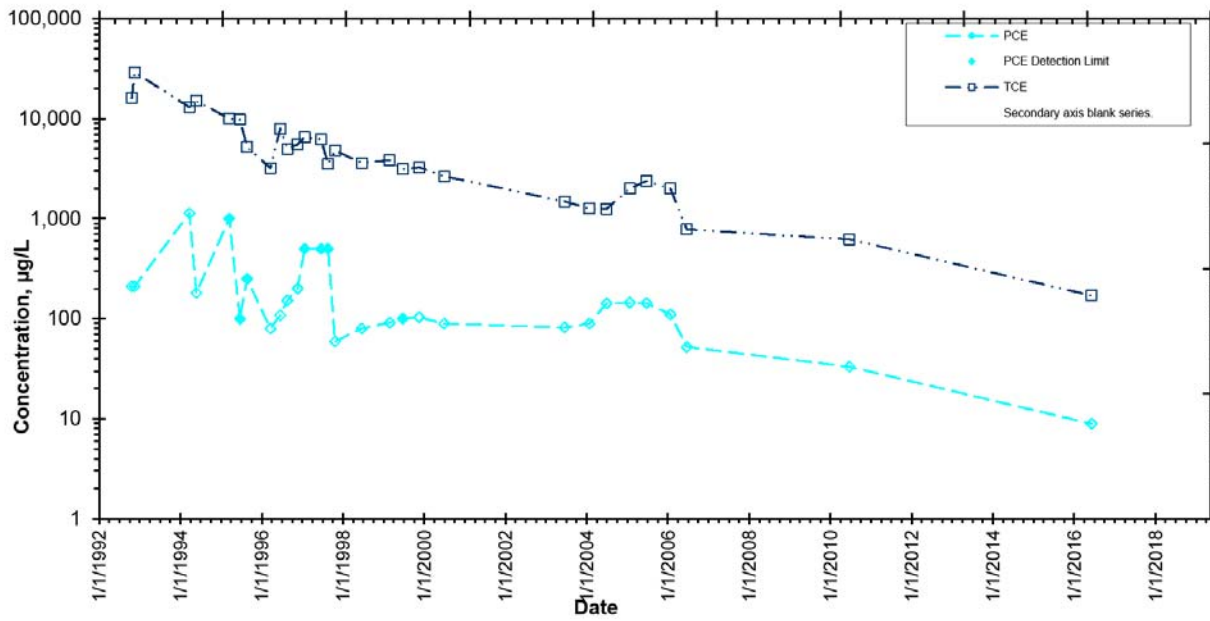

Historical Data for Selected Chemicals in Groundwater Samples from Eastern Plume Monitoring Well MW-16A
Ingersoll Rand, Honea Path, South Carolina

	MW-16A 03/26/94	MW-16A 05/27/94	MW-16A 03/17/95	MW-16A 06/21/95	MW-16A 08/22/95	MW-16A 03/20/96	MW-16A 06/17/96	MW-16A 08/21/96	MW-16A 11/20/96
Tetrachloroethene	46	37	31	50	<1	91	118	81	51.4
Trichloroethene	41	27	22	37	40	59	100	69	45.1

NS - Not Sampled

Historical Data for Selected Chemicals in Groundwater Samples from Eastern Plume Monitoring Well MW-16A
 Ingersoll Rand, Honea Path, South Carolina

	MW-16A 01/22/97	MW-16A 06/17/97	MW-16A 08/19/97	MW-16A 10/21/97	MW-16A 06/16/98	MW-16A 02/25/99	MW-16A 06/23/99	MW-16A 11/16/99	MW-16A 06/28/00
Tetrachloroethene	45.9	37.2	33.7	42	31.6	19	17.8	13.5	16.2
Trichloroethene	40.8	38.6	32.4	33	29.8	17.7	16.9	14.8	18.5

NS - Not Sampled

Historical Data for Selected Chemicals in Groundwater Samples from Eastern Plume Monitoring Well MW-16A
 Ingersoll Rand, Honea Path, South Carolina

	MW-16A 11/29/00	MW-16A 06/28/01	MW-16A 01/30/02	MW-16A 06/26/02	MW-16A 01/31/03	MW-16A 06/18/03	MW-16A 01/30/04	MW-16A 06/30/04	MW-16A 01/26/05
Tetrachloroethene	19.2	23.5	29.1	40.8	70.9	53.3	68.4	78.2	82.1
Trichloroethene	23.2	20.9	52.7	57.3	104	135	122	140	195.9

NS - Not Sampled

Historical Data for Selected Chemicals in Groundwater Samples from Eastern Plume Monitoring Well MW-16A
 Ingersoll Rand, Honea Path, South Carolina

	MW-16A 06/22/05	MW-16A 01/25/06	MW-16A 06/21/06	MW-16A 01/25/07	MW-16A 06/26/07	MW-16A 01/30/08	MW-16A 06/18/08	MW-16A 1/28/2009	MW-16A 6/24/2009
Tetrachloroethene	68.3	90	83	72	77	72.7	78.7	78	68
Trichloroethene	192	210	270	280	210	332	255	240	250

NS - Not Sampled

Historical Data for Selected Chemicals in Groundwater Samples from Eastern Plume Monitoring Well MW-16A
 Ingersoll Rand, Honea Path, South Carolina

	MW-16A 1/26/2010	MW-16A 6/23/2010	MW-16A 1/26/2011	MW-16A 7/1/2011	MW-16A 1/24/2012	MW-16A 6/14/2012	MW-16A 1/23/2013	MW-16A 6/12/2013	MW-16A 1/21/2014
Tetrachloroethene	55	54	36.2	34	25	30.1	25.2	28.5	25.1
Trichloroethene	130	130	88.7	129	68	89.7	64.8	100	99.9

NS - Not Sampled

Historical Data for Selected Chemicals in Groundwater Samples from Eastern Plume Monitoring Well MW-16A
 Ingersoll Rand, Honea Path, South Carolina

	MW-16A 6/16/2014	MW-16A 1/14/2015	MW-16A 6/25/2015	MW-16A 1/26/2016	MW-16A 6/8/2016	MW-16A 1/24/2017	MW-16A 6/6/2017
Tetrachloroethene	30.6	29	23	27	28	32	26
Trichloroethene	146	140	150	200	200	240	190

NS - Not Sampled

PCE and TCE Concentrations vs Time, MW-16A

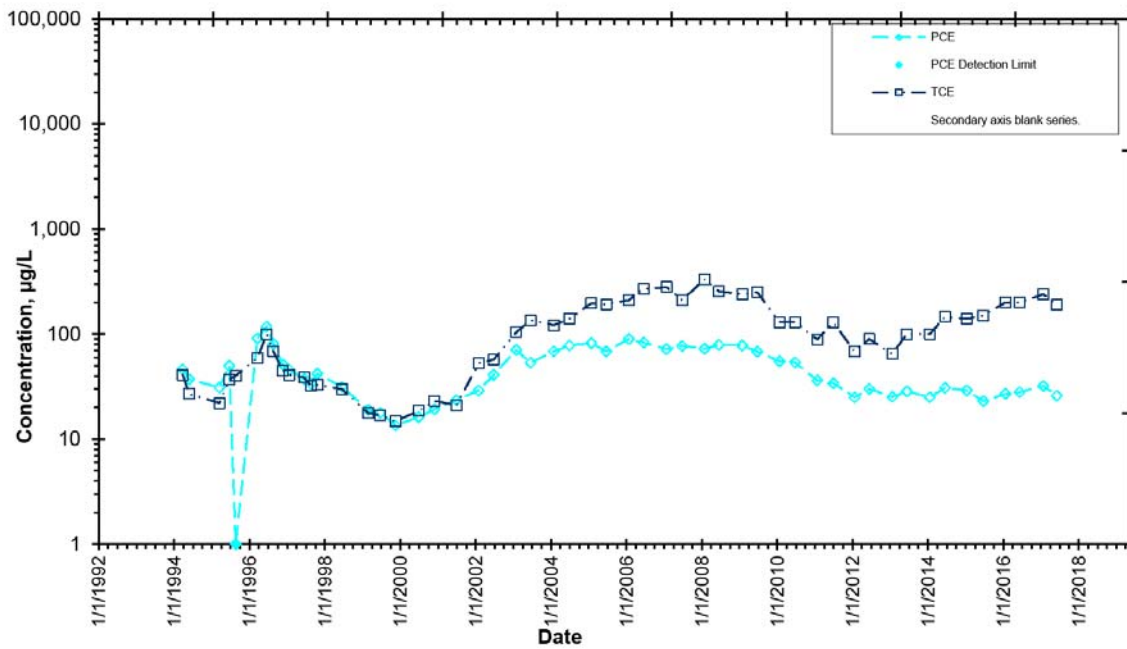

Historical Data for Selected Chemicals in Groundwater Samples from Eastern Plume Monitoring Well MW-27
 Ingersoll Rand, Honea Path, South Carolina

	MW-27 06/30/95	MW-27 08/22/95	MW-27 03/20/96	MW-27 06/14/96	MW-27 08/21/96	MW-27 11/20/96	MW-27 01/22/97	MW-27 06/18/97	MW-27 08/19/97	MW-27 10/22/97	MW-27 06/17/98
Tetrachloroethene	<1	<1	<1	<1	<1	<1	<1	<1	<1	<1	<1
Trichloroethene	<1	<1	2	1	<1	<1	<1	<1	<1	<1	<1

NS- Not Sampled

Historical Data for Selected Chemicals in Groundwater Samples from Eastern Plume Monitoring Well MW-27
 Ingersoll Rand, Honea Path, South Carolina

	MW-27 02/25/99	MW-27 06/23/99	MW-27 11/15/99	MW-27 06/28/00	MW-27 11/30/00	MW-27 6/27/2001	MW-27 1/31/2002	MW-27 6/28/2002	MW-27 6/19/2003	MW-27 1/30/2004	MW-27 7/1/2004
Tetrachloroethene	<1	<1	<1	<1	<1	1.86	3.05	NS	1.4	2.84	5.16
Trichloroethene	<1	<1	<1	1.22	40.1	1.42	3.22	NS	1.33	2.54	4.71

NS- Not Sampled

Historical Data for Selected Chemicals in Groundwater Samples from Eastern Plume Monitoring Well MW-27
 Ingersoll Rand, Honea Path, South Carolina

	MW-27 1/26/2005	MW-27 6/23/2005	MW-27 1/26/2006	MW-27 6/22/2006	MW-27 1/25/2007	MW-27 6/27/2007	MW-27 1/25/2007	MW-27 6/18/2008	MW-27 1/28/2009	MW-27 6/24/2009
Tetrachloroethene	3.52	1.9	6.4	5.5	7.5	4.2	16.1	15.1	33	18
Trichloroethene	3.58	1.98	5.1	4.7	7.8	3.9	18.4	16.7	42	25

NS- Not Sampled

Historical Data for Selected Chemicals in Groundwater Samples from Eastern Plume Monitoring Well MW-27
 Ingersoll Rand, Honea Path, South Carolina

	MW-27 1/27/2010	MW-27 6/22/2010	MW-27 1/25/2011	MW-27 6/29/2011	MW-27 1/24/2012	MW-27 6/13/2012	MW-27 1/22/2013	MW-27 6/13/2013	MW-27 1/21/2014	MW-27 6/17/2014
Tetrachloroethene	36	16	16.9	23	15.6	19.7	25.6	19.8	12	5.62
Trichloroethene	45	24	22.6	53	28.4	31.3	42.5	39.2	25.2	11.0

NS- Not Sampled

Historical Data for Selected Chemicals in Groundwater Samples from Eastern Plume Monitoring Well MW-27
Ingersoll Rand, Honea Path, South Carolina

	MW-27 1/14/2015	MW-27 6/25/2015	MW-27 1/27/2016	MW-27 6/8/2016	MW-27 1/24/2017	MW-27 6/6/2017
Tetrachloroethene	7.20	4.90	<1	1.30	6.30	4.00
Trichloroethene	14.0	8.20	3.3	<1	8.00	5.70

NS- Not Sampled

PCE and TCE Concentrations vs Time, MW-27

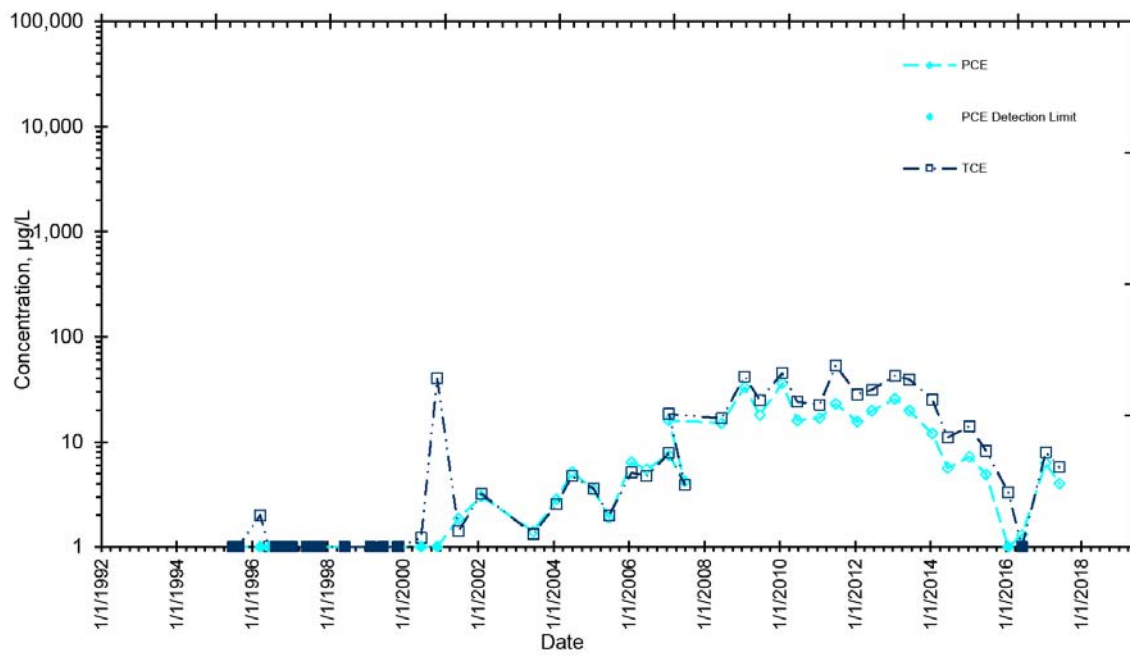

Historical Data for Selected Chemicals in Groundwater Samples from Eastern Plume Monitoring Well MW-28A
 Ingersoll Rand, Honea Path, South Carolina

	MW-28A 06/30/95	MW-28A 08/24/95	MW-28A 03/20/96	MW-28A 06/18/96	MW-28A 08/22/96	MW-28A 11/20/96	MW-28A 01/23/97	MW-28A 06/16/97	MW-28A 08/20/97
Tetrachloroethene	<1	<1	<1	<1	<1	<1	<1	<1	<1
Trichloroethene	<1	<1	1	16	<1	1.1	<1	1.6	1.7

NS - Not Sampled

Historical Data for Selected Chemicals in Groundwater Samples from Eastern Plume Monitoring Well MW-28A
 Ingersoll Rand, Honea Path, South Carolina

	MW-28A 10/21/97	MW-28A 06/16/98	MW-28A 02/24/99	MW-28A 06/22/99	MW-28A 11/16/99	MW-28A 06/27/00	MW-28A 11/29/00	MW-28A 06/28/01	MW-28A 01/31/02
Tetrachloroethene	<1	<1	<1	<1	<1	<1	<1	<1	<1
Trichloroethene	1.5	<1	<1	1	1.3	2.55	2.14	3.43	2.22

NS - Not Sampled

Historical Data for Selected Chemicals in Groundwater Samples from Eastern Plume Monitoring Well MW-28A
 Ingersoll Rand, Honea Path, South Carolina

	MW-28A 06/27/02	MW-28A 02/06/03	MW-28A 06/20/03	MW-28A 01/30/04	MW-28A 07/01/04	MW-28A 01/26/05	MW-28A 06/23/05	MW-28A 01/26/06	MW-28A 06/22/06
Tetrachloroethene	<1	<1	<1	<1	<1	<2	<2	<1	<1
Trichloroethene	6.16	1.85	2.82	8.21	27.8	9.58	6.77	6.9	28

NS - Not Sampled

Historical Data for Selected Chemicals in Groundwater Samples from Eastern Plume Monitoring Well MW-28A
 Ingersoll Rand, Honea Path, South Carolina

	MW-28A 01/24/07	MW-28A 06/26/07	MW-28A 01/30/08	MW-28A 06/17/08	MW-28A 1/28/2009	MW-28A 6/23/2009	MW-28A 1/28/2010	MW-28A 6/23/2010	MW-28A 1/26/2011
Tetrachloroethene	<1	<1	<1	<1	<1	<1	<1	<1	<1
Trichloroethene	16	35	41.6	35.7	39	26	9	24	101

NS - Not Sampled

Historical Data for Selected Chemicals in Groundwater Samples from Eastern Plume Monitoring Well MW-28A
 Ingersoll Rand, Honea Path, South Carolina

	MW-28A 6/29/2011	MW-28A 1/24/2012	MW-28A 6/14/2012	MW-28A 1/22/2013	MW-28A 6/11/2013	MW-28A 1/21/2014	MW-28A 6/17/2014	MW-28A 1/13/2015	MW-28A 6/25/2015	MW-28A 1/26/2016
Tetrachloroethene	<1	<1	<1	<1	<1	2.02	<1	<1	<1	<1
Trichloroethene	99	14	79.7	1.37	<1	3.13	28.5	6.10	9.70	<1

NS - Not Sampled

Historical Data for Selected Chemicals in Groundwater Samples from Eastern Plume Monitoring Well MW-28A
Ingersoll Rand, Honea Path, South Carolina

	MW-28A 6/7/2016	MW-28A 1/24/2017	MW-28A 6/6/2017
Tetrachloroethene	<1	<1	<1
Trichloroethene	37	42	12
NS - Not Sampled			

PCE and TCE Concentrations vs Time, MW-28A

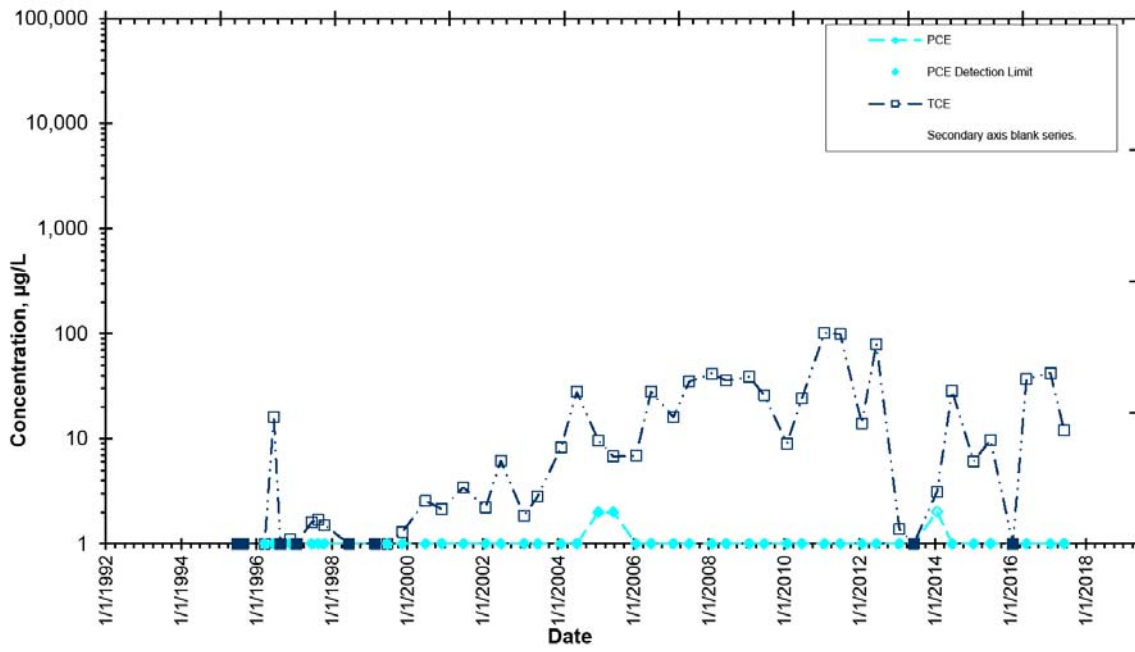

Historical Data for Selected Chemicals in Groundwater Samples from Eastern Plume Monitoring Well MW-33
 Ingersoll Rand, Honea Path, South Carolina

	MW-33 01/23/09	MW-33 06/24/09	MW-33 01/28/10	MW-33 06/23/10	MW-33 01/27/11	MW-33 06/30/11	MW-33 01/24/12	MW-33 06/13/12	MW-33 01/22/13
Tetrachloroethene	16	9.6	11	12	11.9	12	12	12.3	11.8
Trichloroethene	29	20	24	33	43.5	51	44	55.1	55.2

NS - Not Sampled

Historical Data for Selected Chemicals in Groundwater Samples from Eastern Plume Monitoring Well MW-33
 Ingersoll Rand, Honea Path, South Carolina

	MW-33 06/12/13	MW-33 01/21/14	MW-33 06/17/14	MW-33 01/13/15	MW-33 06/25/15	MW-33 01/27/16	MW-33 06/08/16	MW-33 01/24/17	MW-33 06/06/17
Tetrachloroethene	10.1	9.15	2.25	12.0	7.90	11	11	12	12
Trichloroethene	41.4	42.2	21.1	110	68.0	130	110	120	120

NS - Not Sampled

PCE and TCE Concentrations vs Time, MW-33

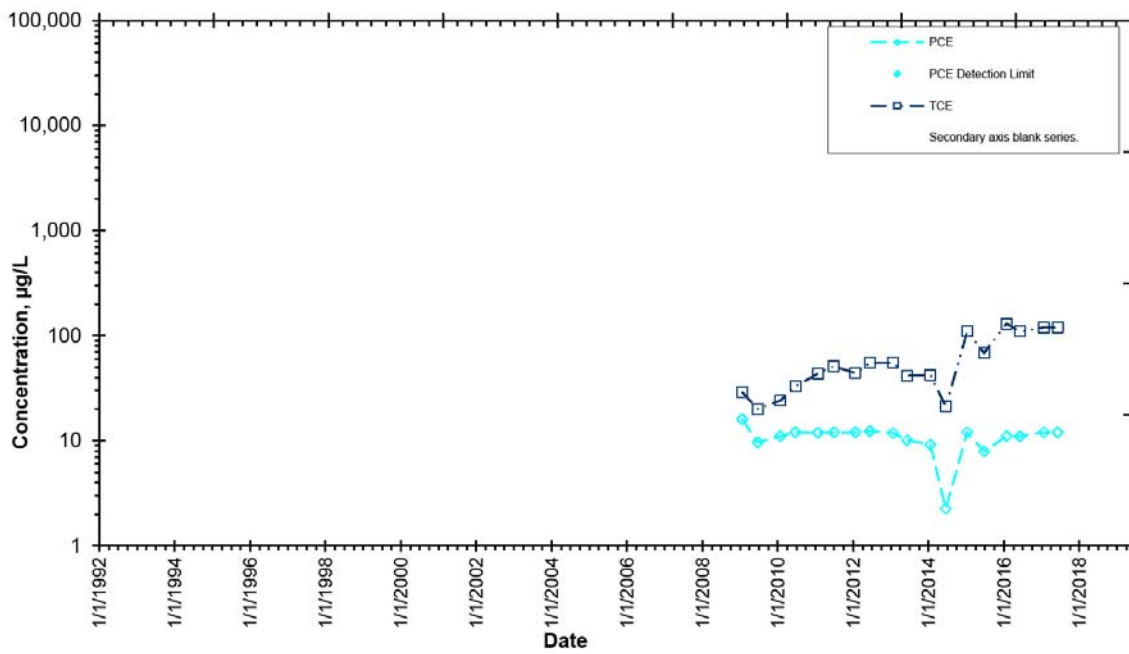

Historical Data for Selected Chemicals in Groundwater Samples from Eastern Plume Monitoring Well MW-34
 Ingersoll Rand, Honea Path, South Carolina

	MW-34 01/30/09	MW-34 06/24/09	MW-34 01/27/10	MW-34 06/22/10	MW-34 01/27/11	MW-34 06/28/11	MW-34 01/24/12	MW-34 06/13/12
Tetrachloroethene	<1.0	5.4	6.7	2.6	2.32	4.05	5.38	6.62
Trichloroethene	<1.0	3.10	3.80	<1	1.49	3.17	3.67	4.00

NS - Not Sampled

Historical Data for Selected Chemicals in Groundwater Samples from Eastern Plume Monitoring Well MW-34
 Ingersoll Rand, Honea Path, South Carolina

	MW-34 01/22/13	MW-34 06/12/13	MW-34 01/21/14	MW-34 06/17/14	MW-34 01/13/15	MW-34 06/25/15	MW-34 01/26/16	MW-34 06/07/16	MW-34 01/24/17
Tetrachloroethene	5.13	7.23	3.18	<1	2.10	2.30	<1	<1	<1
Trichloroethene	2.87	5.29	2.40	<1	1.60	<1	<1	<1	<1

NS - Not Sampled

Historical Data for Selected Chemicals in Groundwater Samples from Eastern Plume Monitoring Well MW-34
Ingersoll Rand, Honea Path, South Carolina

MW-34
06/06/17

Tetrachloroethene	5.3
Trichloroethene	3.9

NS - Not Sampled

PCE and TCE Concentrations vs Time, MW-34

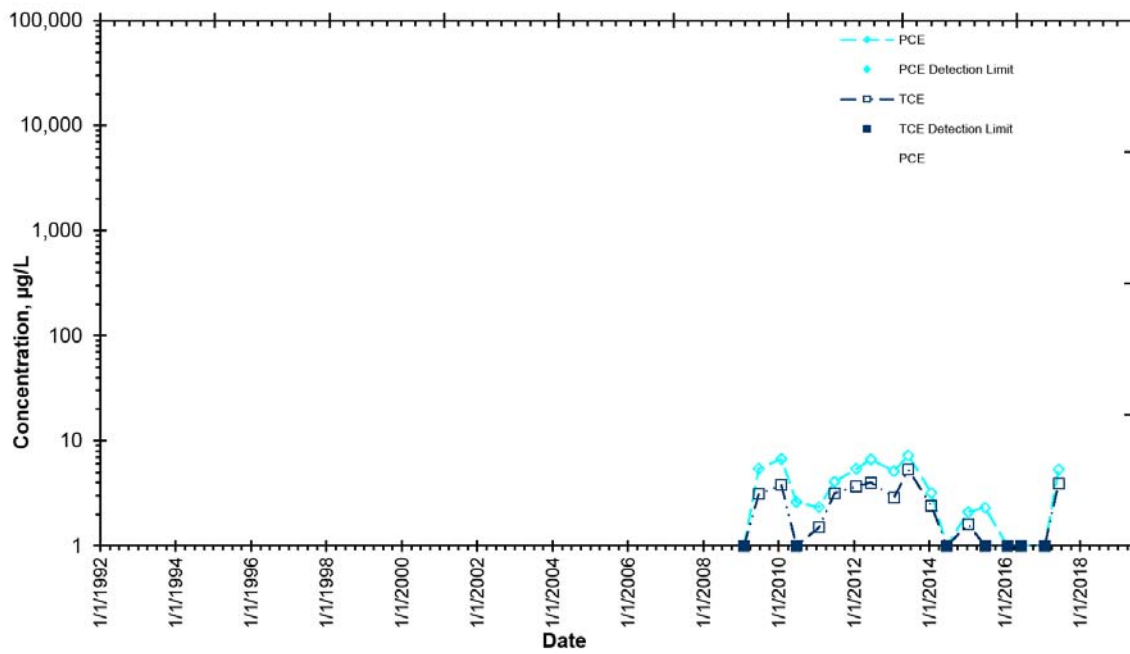

Historical Data for Selected Chemicals in Groundwater Samples from Eastern Plume Recovery Well MW-7A
 Ingersoll Rand, Honea Path, South Carolina

	MW-7A 10/21/92	MW-7A 11/17/92	MW-7A 03/28/94	MW-7A 05/26/94	MW-7A 03/17/95	MW-7A 06/22/95	MW-7A 08/23/95	MW-7A 03/21/96	MW-7A 06/18/96
Tetrachloroethene	<5	<5	<500	<200	<1000	<500	<500	<20	7
Trichloroethene	2,900	7,000	14,000	15,000	17,000	15,000	15,000	160,000	9,600

NS - Not Sampled

Historical Data for Selected Chemicals in Groundwater Samples from Eastern Plume Recovery Well MW-7A
 Ingersoll Rand, Honea Path, South Carolina

	MW-7A 08/22/96	MW-7A 11/21/96	MW-7A 01/23/97	MW-7A 06/20/97	MW-7A 08/21/97	MW-7A 10/22/97	MW-7A 06/18/98	MW-7A 03/03/99	MW-7A 07/08/99
Tetrachloroethene	12.9	<10	<1000	<500	<1000	<1000	<1000	<100	7.8
Trichloroethene	14,600	16,000	13,500	13,500	13,700	17,950	1,110	9,640	6,930

NS - Not Sampled

Historical Data for Selected Chemicals in Groundwater Samples from Eastern Plume Recovery Well MW-7A
 Ingersoll Rand, Honea Path, South Carolina

	MW-7A 11/23/99	MW-7A 06/27/00	MW-7A 11/28/00	MW-7A 06/28/01	MW-7A 01/29/02	MW-7A 06/25/02	MW-7A 01/29/03	MW-7A 07/28/03	MW-7A 02/05/04
Tetrachloroethene	<50	<500	<100	<100	<500	<50.0	<100	4.12	<20.0
Trichloroethene	5,850	4,530	7,397	6,580	4,000	2,480	755	5,060	1,770

NS - Not Sampled

Historical Data for Selected Chemicals in Groundwater Samples from Eastern Plume Recovery Well MW-7A
 Ingersoll Rand, Honea Path, South Carolina

	MW-7A 06/29/04	MW-7A 01/27/05	MW-7A 10/2/08	MW-7A 1/27/09	MW-7A 6/25/09	MW-7A 1/27/10	MW-7A 6/28/10	MW-7A 1/27/11	MW-7A 6/28/11	MW-7A 1/26/12
Tetrachloroethene	4.29	<200	2.8	3.2	1.9	2.6	1.8	1.72	1.89	1.83
Trichloroethene	1,020	15,080	1,590	2,000	1,800	1,700	850	1,500	1,870	1,230

NS - Not Sampled

Historical Data for Selected Chemicals in Groundwater Samples from Eastern Plume Recovery Well MW-7A
 Ingersoll Rand, Honea Path, South Carolina

	MW-7A 6/18/12	MW-7A 1/21/13	MW-7A 6/13/13	MW-7A 1/20/14	MW-7A 6/16/14	MW-7A 1/12/15	MW-7A 6/24/15	MW-7A 1/25/16	MW-7A 6/6/16	MW-7A 1/25/17	MW-7A 6/6/17
Tetrachloroethene	1.46	1.29	1.37	<1	<1	<1	1.70	<1	<1	1.7	1.6
Trichloroethene	1,300	1,660	712	224	479	110	540	620	370	1,900	1,400

NS - Not Sampled

PCE and TCE Concentrations vs Time, MW-7A

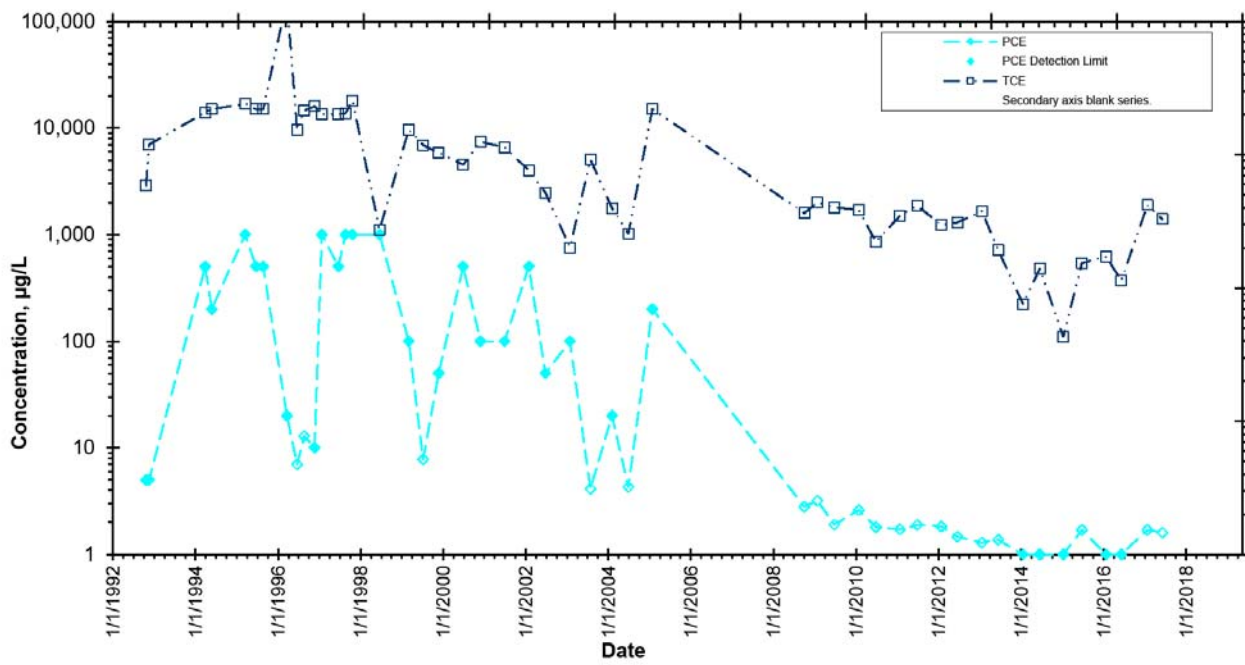

Historical Data for Selected Chemicals in Groundwater Samples from Eastern Plume Recovery Well MW-17A
 Ingersoll Rand, Honea Path, South Carolina

	MW-17A 03/28/94	MW-17A 06/02/94	MW-17A 03/16/95	MW-17A 06/23/95	MW-17A 08/25/95	MW-17A 03/26/96	MW-17A 06/13/96	MW-17A 08/20/96	MW-17A 11/19/96
Tetrachloroethene	76	160	100	260	190	212	170	300	127
Trichloroethene	330	690	650	910	660	663	890	990	538

NS - Not Sampled

Historical Data for Selected Chemicals in Groundwater Samples from Eastern Plume Recovery Well MW-17A
 Ingersoll Rand, Honea Path, South Carolina

	MW-17A 01/21/97	MW-17A 06/19/97	MW-17A 08/21/97	MW-17A 10/21/97	MW-17A 06/18/98	MW-17A 03/03/99	MW-17A 06/25/99	MW-17A 11/19/99	MW-17A 06/27/00
Tetrachloroethene	150	110	100	66	61.7	7.4	56.5	31	16.6
Trichloroethene	480	485	342	290	139	1,480	89	68	34

NS - Not Sampled

Historical Data for Selected Chemicals in Groundwater Samples from Eastern Plume Recovery Well MW-17A
 Ingersoll Rand, Honea Path, South Carolina

	MW-17A 11/28/00	MW-17A 06/26/01	MW-17A 01/29/02	MW-17A 06/28/02	MW-17A 01/29/03	MW-17A 06/20/03	MW-17A 02/05/04	MW-17A 07/01/04	MW-17A 01/27/05
Tetrachloroethene	51.6	16.1	9.54	9.37	30.9	4.72	7.55	9.99	55.1
Trichloroethene	680	27	20	15	500	9	15	64	1,191

NS - Not Sampled

Historical Data for Selected Chemicals in Groundwater Samples from Eastern Plume Recovery Well MW-17A
Ingersoll Rand, Honea Path, South Carolina

	MW-17A 06/23/05	MW-17A 01/30/06	MW-17A 07/05/06	MW-17A 01/29/07	MW-17A 07/02/07	MW-17A 01/30/08	MW-17A 06/16/08	MW-17A 1/26/2009	MW-17A 7/9/2009
Tetrachloroethene	15.6	12	7.3	6.9	2.5	5.5	7.5	8.2	<5
Trichloroethene	303	110	64	78	7	63	84	120	6.8

NS - Not Sampled

Historical Data for Selected Chemicals in Groundwater Samples from Eastern Plume Recovery Well MW-17A
 Ingersoll Rand, Honea Path, South Carolina

	MW-17A 1/28/2010	MW-17A 6/24/2010	MW-17A 1/26/2011	MW-17A 6/27/2011	MW-17A 1/27/2012	MW-17A 6/27/2012	MW-17A 1/21/2013	MW-17A 6/13/2013	MW-17A 1/20/2014
Tetrachloroethene	19	15	<1	1.23	<1	3.23	9.02	<1	<1
Trichloroethene	190	39	2.9	5.7	<1	35.2	39	5.6	3.46

NS - Not Sampled

Historical Data for Selected Chemicals in Groundwater Samples from Eastern Plume Recovery Well MW-17A
 Ingersoll Rand, Honea Path, South Carolina

	MW-17A 6/16/2014	MW-17A 1/12/2015	MW-17A 6/21/2015	MW-17A 1/25/2016	MW-17A 6/6/2016	MW-17A 1/25/2017	MW-17A 6/6/2017
Tetrachloroethene	<1	<1	1.40	<1	2.80	7.00	1.00
Trichloroethene	6.02	13	19	8.0	39	170	9.2

NS - Not Sampled

PCE and TCE Concentrations vs Time, MW-17A

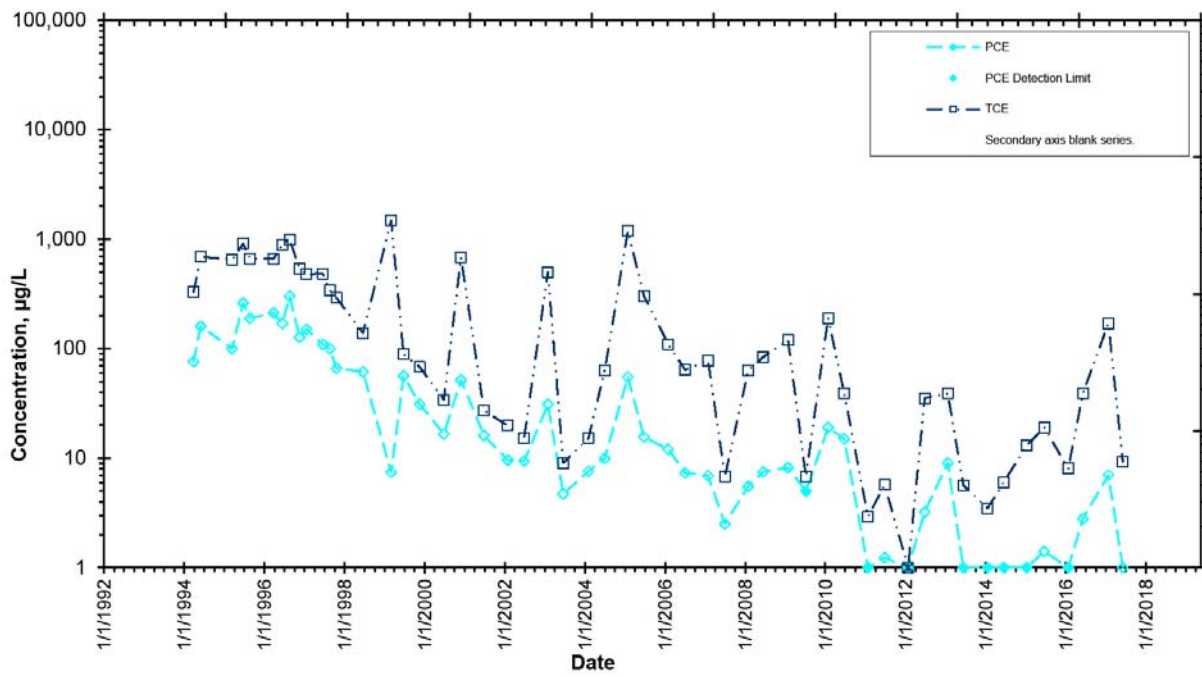

Historical Data for Selected Chemicals in Groundwater Samples from Eastern Plume Recovery Well RW-6
 Ingersoll Rand, Honea Path, South Carolina

	RW-6 01/27/05	RW-6 06/28/05	RW-6 01/30/06	RW-6 07/05/06	RW-6 01/29/07	RW-6 07/02/07	RW-6 01/30/08	RW-6 06/17/08	RW-6 1/26/2009	RW-6 6/24/2009
Tetrachloroethene	<2	<20	2	2.2	<5	<10	<5	<2	1	<1
Trichloroethene	840	933	320	870	860	810	1,250	280	800	800

NS - Not Sampled

Historical Data for Selected Chemicals in Groundwater Samples from Eastern Plume Recovery Well RW-6
Ingersoll Rand, Honea Path, South Carolina

	RW-6 1/28/2010	RW-6 6/28/2010	RW-6 1/27/2011	RW-6 6/28/2011	RW-6 1/27/2012	RW-6 6/18/2012	RW-6 1/21/2013	RW-6 6/13/2013	RW-6 1/20/2014	RW-6 6/16/2014
Tetrachloroethene	<1	2.2	<10	1.7	2.03	1.99	1.51	1.45	1.5	<1
Trichloroethene	940	1,600	1,290	1,480	1,180	1,570	1,210	1,140	962	788

NS - Not Sampled

Historical Data for Selected Chemicals in Groundwater Samples from Eastern Plume Recovery Well RW-6
Ingersoll Rand, Honea Path, South Carolina

	RW-6 1/12/2015	RW-6 6/24/2015	RW-6 1/25/2016	RW-6 6/6/2016	RW-6 1/25/2017	RW-6 6/8/2017
Tetrachloroethene	2.00	1.90	<1	<1	2.1	1.2
Trichloroethene	1,300	1,600	790	770	1,300	1,000

NS - Not Sampled

PCE and TCE Concentrations vs Time, RW-6

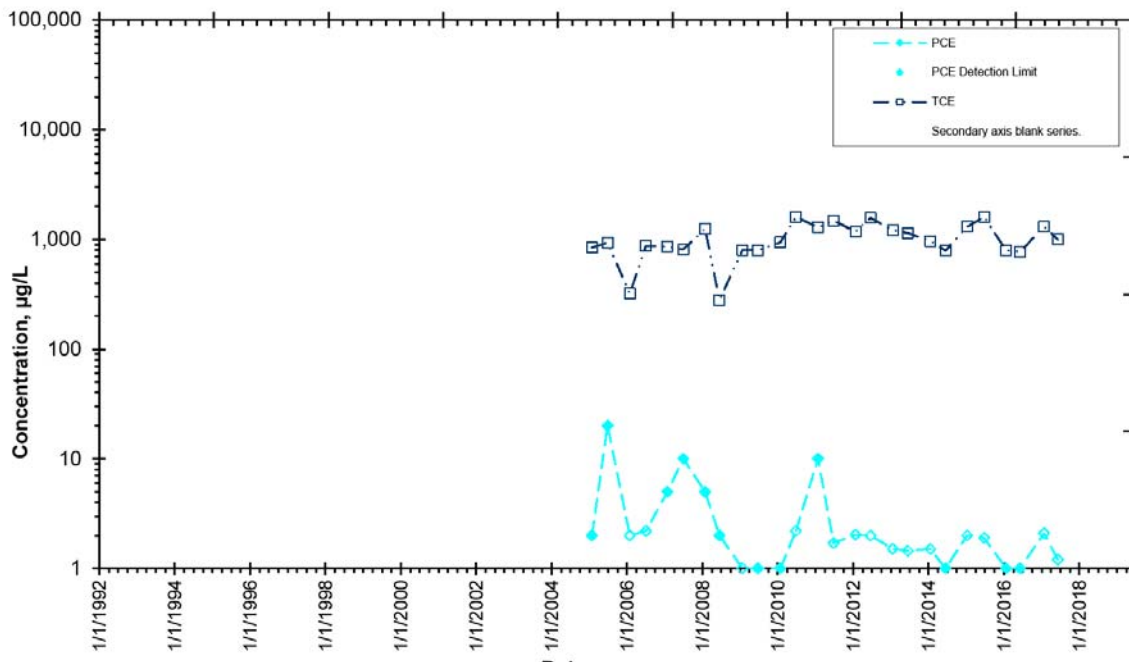

Historical Data for Selected Chemicals in Groundwater Samples from Eastern Plume Recovery Well RW-11
 Ingersoll Rand, Honea Path, South Carolina

	RW-11 01/29/09	RW-11 06/24/09	RW-11 01/28/10	RW-11 06/24/10	RW-11 01/27/11	RW-11 06/28/11	RW-11 01/27/12	RW-11 06/18/12
Tetrachloroethene	<1.0	<1.0	3.2	4.2	4.14	2.52	6.94	6.78
Trichloroethene	360	560	520	620	698	1,590	860	1,010

NS - Not Sampled

Historical Data for Selected Chemicals in Groundwater Samples from Eastern Plume Recovery Well RW-11
 Ingersoll Rand, Honea Path, South Carolina

	RW-11 01/21/13	RW-11 06/13/13	RW-11 01/20/14	RW-11 06/16/14	RW-11 01/12/15	RW-11 06/24/15	RW-11 01/25/16	RW-11 06/06/16	RW-11 01/25/17
Tetrachloroethene	4.69	6.39	6.13	5.09	7.6	2.9	4.7	5.4	7.6
Trichloroethene	689	637	179	516	650	850	740	590	780

NS - Not Sampled

Historical Data for Selected Chemicals in Groundwater Samples from Eastern Plume Recovery Well RW-11
Ingersoll Rand, Honea Path, South Carolina

RW-11
06/06/17

Tetrachloroethene	1.5
Trichloroethene	790

NS - Not Sampled

PCE and TCE Concentrations vs Time, RW-11

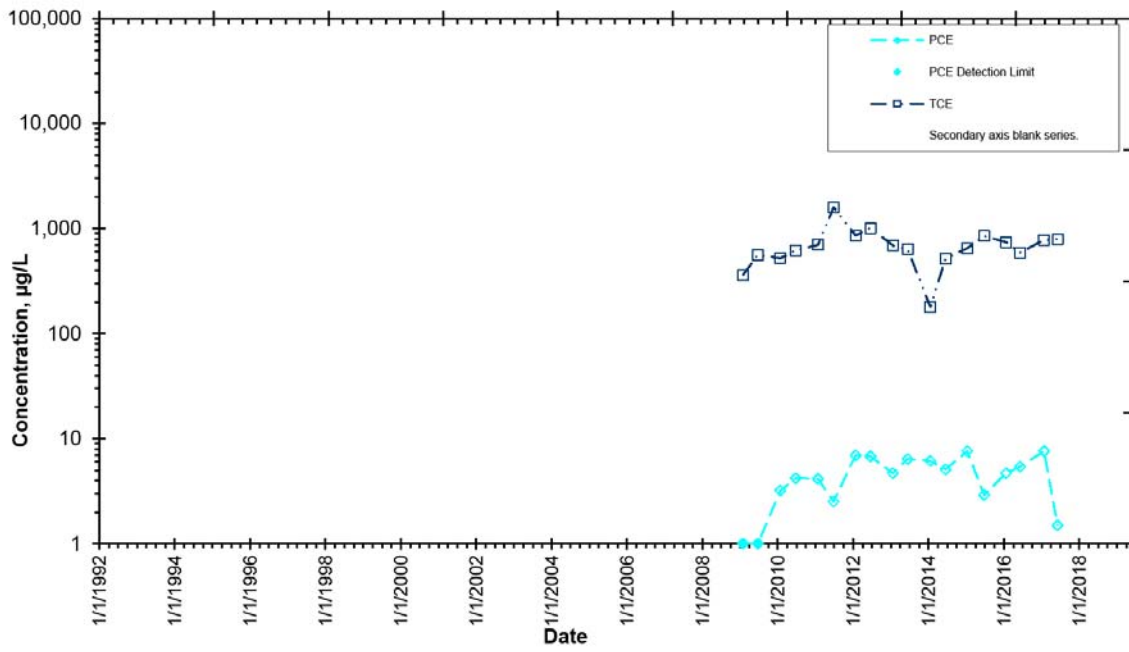

Historical Data for Selected Chemicals in Groundwater Samples from Eastern Plume Recovery Well RW-12
 Ingersoll Rand, Honea Path, South Carolina

	RW-12 01/28/09	RW-12 06/24/09	RW-12 01/28/10	RW-12 06/24/10	RW-12 01/26/11	RW-12 06/28/11	RW-12 01/30/12	RW-12 06/18/12
Tetrachloroethene	31	63	9.4	15	16.5	17	18	2.35
Trichloroethene	54	140	80	41	46.4	64	52	19.4

NS - Not Sampled

Historical Data for Selected Chemicals in Groundwater Samples from Eastern Plume Recovery Well RW-12
 Ingersoll Rand, Honea Path, South Carolina

	RW-12 01/21/13	RW-12 06/13/13	RW-12 01/20/14	RW-12 06/16/14	RW-12 01/12/15	RW-12 06/24/15	RW-12 01/25/16	RW-12 06/06/16	RW-12 01/25/17
Tetrachloroethene	16	8.74	7.83	6.2	16	14	6	7.9	19
Trichloroethene	53.2	43.4	27.4	44.6	91	75	42	45	130

NS - Not Sampled

Historical Data for Selected Chemicals in Groundwater Samples from Eastern Plume Recovery Well RW-12
Ingersoll Rand, Honea Path, South Carolina

RW-12
06/06/17

Tetrachloroethene	9.9
Trichloroethene	57

NS - Not Sampled

PCE and TCE Concentrations vs Time, RW-12

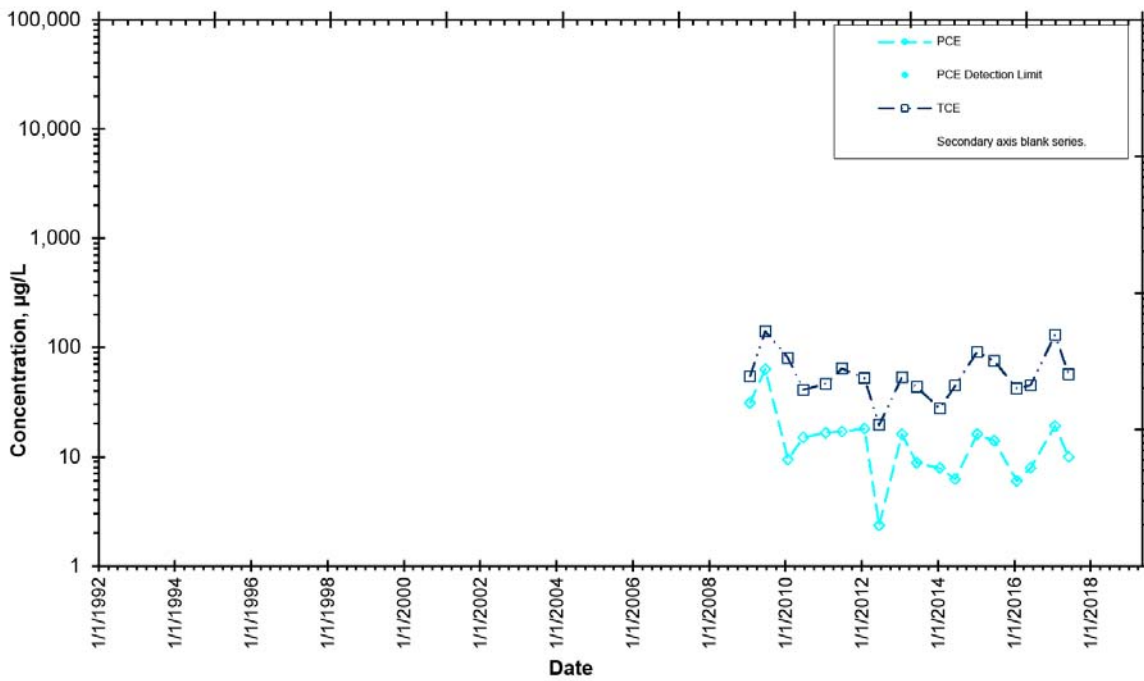

Historical Data for Selected Chemicals in Surface Water Samples

Historical Data for Selected Chemicals in Eastern Plume Surfacewater Samples from Location SS-4/SD-1
Ingersoll Rand, Honea Path, South Carolina

	SS-4 11/17/92	SS-4 03/07/95	SS-4 06/20/95	SS-4 08/21/95	SS-4 03/22/96	SS-4 06/11/96	SS-4 08/20/96	SS-4 01/22/97	SS-4 06/16/97
Tetrachloroethene	16	<10	8	6.3	9.1	3	<1	<1	<1
Trichloroethene	650	811	720	290	340	180	<1	6.2	<1

NS - Not Sampled

Historical Data for Selected Chemicals in Eastern Plume Surfacewater Samples from Location SS-4/SD-1
Ingersoll Rand, Honea Path, South Carolina

	SS-4 02/24/98	SS-4 06/15/98	SS-4 02/23/99	SS-4 01/28/02	SS-4 06/16/03	SS-4 01/28/04	SS-4 01/24/05	SS-4 06/21/05	SS-4 01/24/06
Tetrachloroethene	<1	1	<1	<1	<1	<1	<2	<2	<1
Trichloroethene	1.3	12.2	3	<1	<1	<2	3.59	4.5	<1

NS - Not Sampled

Historical Data for Selected Chemicals in Eastern Plume Surfacewater Samples from Location SS-4/SD-1
 Ingersoll Rand, Honea Path, South Carolina

	SS-4 01/23/07	SS-4 1/30/2008	SS-4 6/30/2008	SS-4 1/26/2009	SS-4 6/22/2009	SS-4 1/25/2010	SS-4 6/21/2010	SS-4 1/26/2011	SS-4 6/21/2011
Tetrachloroethene	<1	Dry	Dry	Dry	Dry	<1	<1	Dry	Dry
Trichloroethene	<1	Dry	Dry	Dry	Dry	<1	<1	Dry	Dry

NS - Not Sampled

Historical Data for Selected Chemicals in Eastern Plume Surfacewater Samples from Location SS-4/SD-1
Ingersoll Rand, Honea Path, South Carolina

	SS-4 1/30/2012	SS-4 6/19/2012	SS-4 1/24/2013	SS-4 6/17/2013	SS-4 1/23/2014	SS-4 6/17/2014	SS-4 1/15/2015	SS-4 6/29/2015	SS-4 1/28/2016
Tetrachloroethene	Dry	Dry	Dry	Dry	<1	Dry	Dry	Dry	<1
Trichloroethene	Dry	Dry	Dry	Dry	<1	Dry	Dry	Dry	<1

NS - Not Sampled

Historical Data for Selected Chemicals in Eastern Plume Surfacewater Samples from Location SS-4/SD-1
Ingersoll Rand, Honea Path, South Carolina

	SS-4 6/9/2016	SS-4 1/25/2017	SS-4 6/7/2017
Tetrachloroethene	Dry	Dry	Dry
Trichloroethene	Dry	Dry	Dry
NS - Not Sampled			

PCE and TCE Concentrations vs Time, SS-4

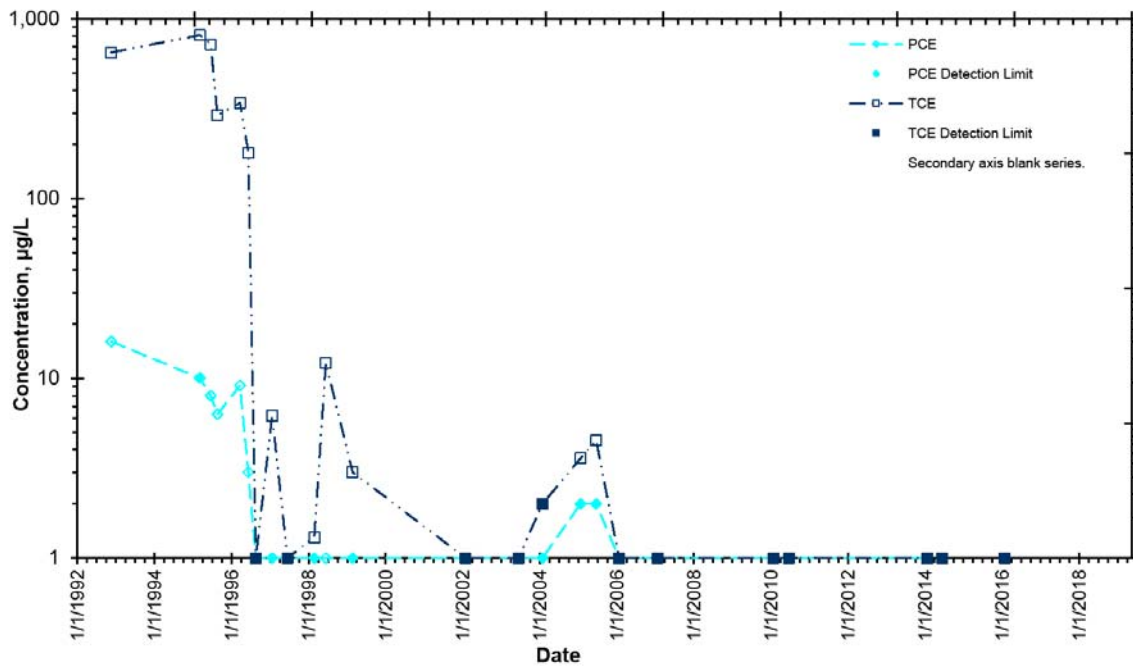

Historical Data for Selected Chemicals in Eastern Plume Surfacewater Samples from Location SS-5
Ingersoll Rand, Honea Path, South Carolina

	SS-5 11/17/92	SS-5 06/12/96	SS-5 06/16/97	SS-5 02/24/98	SS-5 06/15/98	SS-5 09/28/98	SS-5 11/19/98	SS-5 02/23/99	SS-5 06/21/99
Tetrachloroethene	<5	<1	<1	<1	<1	<1	<1	<1	<1
Trichloroethene	<5	3	<1	<1	<1	<1	<1	<1	<1

NS - Not Sampled

Historical Data for Selected Chemicals in Eastern Plume Surfacewater Samples from Location SS-5
Ingersoll Rand, Honea Path, South Carolina

	SS-5 08/18/99	SS-5 11/15/99	SS-5 02/24/00	SS-5 06/23/00	SS-5 11/27/00	SS-5 06/25/01	SS-5 01/28/02	SS-5 06/24/02	SS-5 01/27/03
Tetrachloroethene	<1	<1	<1	<1	<1	<1	<1	<1	<1
Trichloroethene	<1	<1	<1	<1	<1	<1	<1	<1	1.44

NS - Not Sampled

Historical Data for Selected Chemicals in Eastern Plume Surfacewater Samples from Location SS-5
Ingersoll Rand, Honea Path, South Carolina

	SS-5 06/16/03	SS-5 01/28/04	SS-5 06/28/04	SS-5 01/24/05	SS-5 06/21/05	SS-5 01/24/06	SS-5 01/23/07	SS-5 06/25/07	SS-5 01/29/08
Tetrachloroethene	<1	<1	<1	<2	<2	<1	1.7	11	<1
Trichloroethene	<1	<2	<1	<2	3.13	1.7	3.9	23	<1

NS - Not Sampled

Historical Data for Selected Chemicals in Eastern Plume Surfacewater Samples from Location SS-5
Ingersoll Rand, Honea Path, South Carolina

	SS-5 06/16/08	SS-5 1/26/2009	SS-5 6/22/2009	SS-5 1/25/2010	SS-5 6/21/2010	SS-5 1/26/2011	SS-5 6/28/2011	SS-5 1/30/2012	SS-5 6/19/2012
Tetrachloroethene	<1	<1	<1	<1	<1	Dry	Dry	Dry	Dry
Trichloroethene	<1	<1	<1	<1	<1	Dry	Dry	Dry	Dry

NS - Not Sampled

Historical Data for Selected Chemicals in Eastern Plume Surfacewater Samples from Location SS-5
Ingersoll Rand, Honea Path, South Carolina

	SS-5 1/24/2013	SS-5 6/17/2013	SS-5 1/23/2014	SS-5 6/17/2014	SS-5 1/15/2015	SS-5 6/29/2015	SS-5 1/28/2016	SS-5 6/9/2016	SS-5 1/25/2017
Tetrachloroethene	Dry	<1	<1	Dry	<1	Dry	<1	Dry	Dry
Trichloroethene	Dry	<1	<1	Dry	<1	Dry	<1	Dry	Dry

NS - Not Sampled

Historical Data for Selected Chemicals in Eastern Plume Surfacewater Samples from Location SS-5
Ingersoll Rand, Honea Path, South Carolina

SS-5
6/7/2017

Tetrachloroethene	Dry
Trichloroethene	Dry

NS - Not Sampled

PCE and TCE Concentrations vs Time, SS-5

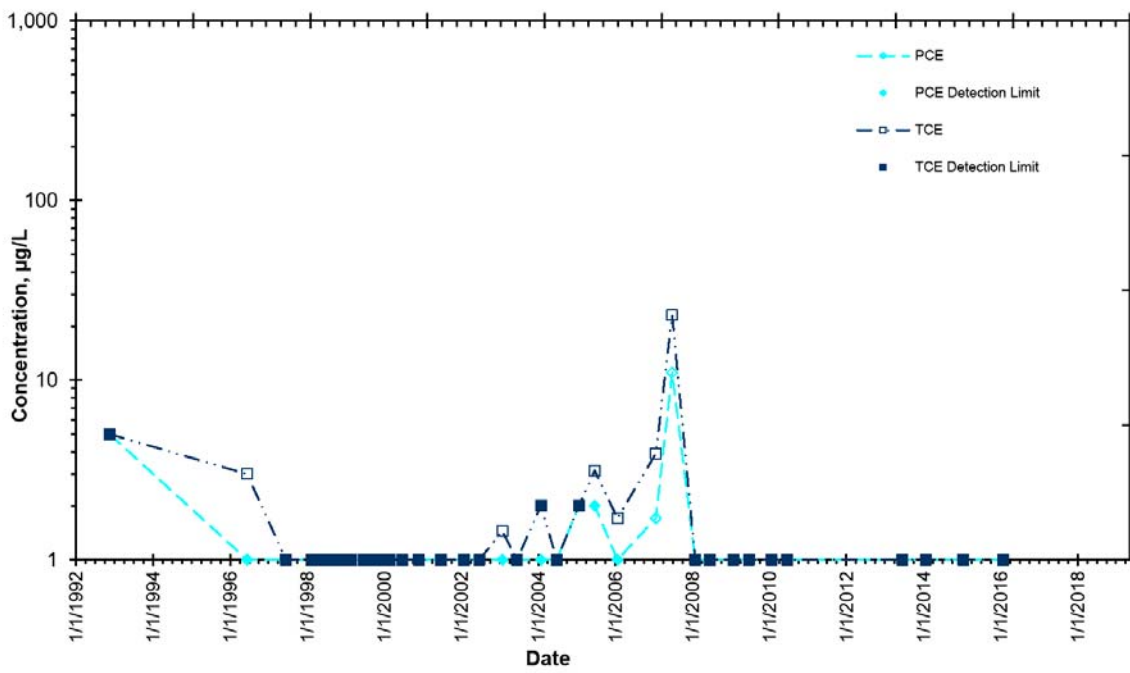

Historical Data for Selected Chemicals in Surface Water Samples from Eastern Plume Location SS-6
Ingersoll Rand, Honea Path, South Carolina

	SS-6 11/17/92	SS-6 03/07/95	SS-6 06/20/95	SS-6 08/21/95	SS-6 03/22/96	SS-6 06/11/96	SS-6 08/20/96	SS-6 11/22/96	SS-6 01/22/97
Tetrachloroethene	<5	<1	<1	<1	1	<1	<1	<1	<1
Trichloroethene	10	9	<1	<1	8.1	1	<1	<1	<1

NS - Not Sampled

Historical Data for Selected Chemicals in Surface Water Samples from Eastern Plume Location SS-6
 Ingersoll Rand, Honea Path, South Carolina

	SS-6 06/16/97	SS-6 08/19/97	SS-6 10/20/97	SS-6 02/24/98	SS-6 06/15/98	SS-6 09/28/98	SS-6 11/19/98	SS-6 02/23/99	SS-6 06/21/99
Tetrachloroethene	<1	<1	<1	<1	<1	<1	<1	<1	<1
Trichloroethene	<1	<1	<1	<1	<1	<1	<1	<1	<1

NS - Not Sampled

Historical Data for Selected Chemicals in Surface Water Samples from Eastern Plume Location SS-6
 Ingersoll Rand, Honea Path, South Carolina

	SS-6 08/18/99	SS-6 11/15/99	SS-6 02/24/00	SS-6 11/27/00	SS-6 06/25/01	SS-6 01/28/02	SS-6 01/27/03	SS-6 06/25/03	SS-6 01/28/04
Tetrachloroethene	<1	<1	<1	<1	<1	<1	<1	<1	<1
Trichloroethene	<1	<1	<1	<1	<1	<1	<1	<1	<2

NS - Not Sampled

Historical Data for Selected Chemicals in Surface Water Samples from Eastern Plume Location SS-6
Ingersoll Rand, Honea Path, South Carolina

	SS-6 06/28/04	SS-6 01/24/05	SS-6 06/21/05	SS-6 01/24/06	SS-6 01/23/07	SS-6 01/29/08	SS-6 6/30/2008	SS-6 1/26/2009	SS-6 6/22/2009
Tetrachloroethene	<1	<2	<2	<1	<1	<1	<1	<1	<1
Trichloroethene	<1	<2	<2	<1	<1	<1	<1	<1	<1

NS - Not Sampled

Historical Data for Selected Chemicals in Surface Water Samples from Eastern Plume Location SS-6
 Ingersoll Rand, Honea Path, South Carolina

	SS-6 1/25/2010	SS-6 6/21/2010	SS-6 1/26/2011	SS-6 6/28/2011	SS-6 1/30/2012	SS-6 6/19/2012	SS-6 1/24/2013	SS-6 6/13/2013	SS-6 1/23/2014
Tetrachloroethene	<1	<1	<1	Dry	Dry	Dry	Dry	Dry	<1
Trichloroethene	<1	<1	<1	Dry	Dry	Dry	Dry	Dry	<1

NS - Not Sampled

Historical Data for Selected Chemicals in Surface Water Samples from Eastern Plume Location SS-6
 Ingersoll Rand, Honea Path, South Carolina

	SS-6 6/17/2014	SS-6 1/15/2015	SS-6 6/29/2015	SS-6 1/28/2016	SS-6 6/9/2016	SS-6 1/25/2017	SS-6 6/7/2017
Tetrachloroethene	Dry	<1	Dry	<1	<1	Dry	Dry
Trichloroethene	Dry	<1	Dry	<1	<1	Dry	Dry

NS - Not Sampled

PCE and TCE Concentrations vs Time, SS-6

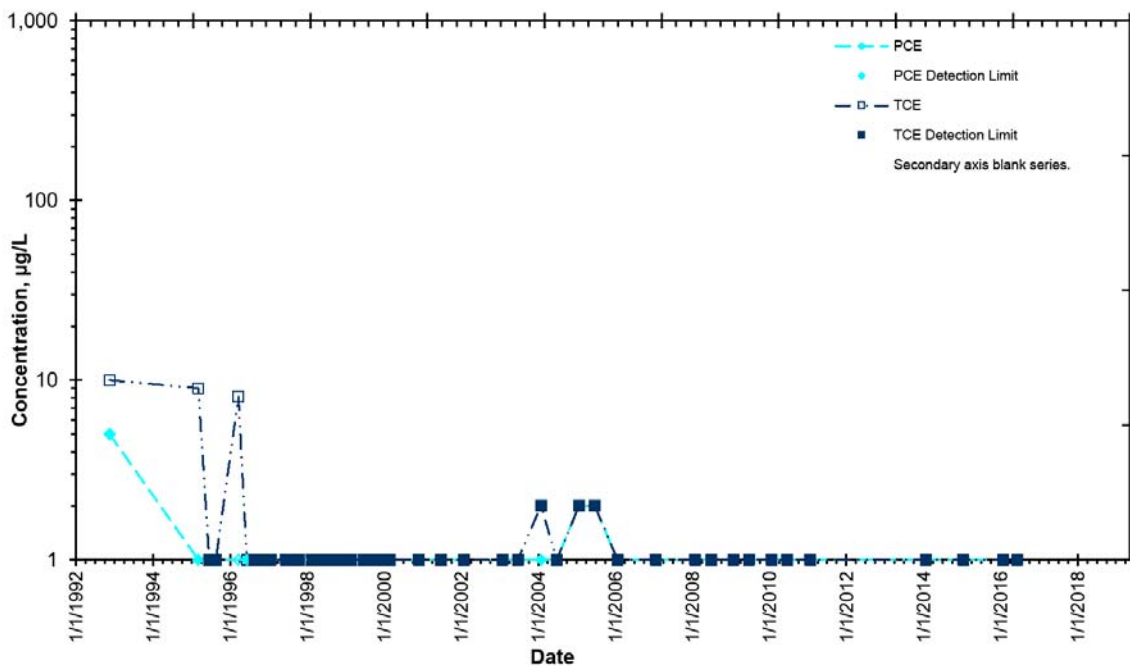

Historical Data for Selected Chemicals in Surfacewater Samples from Eastern Plume Location SS-9
 Ingersoll Rand, Honea Path, South Carolina

	SS-9 09/15/92	SS-9 10/21/92	SS-9 11/30/92	SS-9 06/11/96	SS-9 06/16/97	SS-9 02/24/98	SS-9 06/15/98	SS-9 09/25/98	SS-9 11/19/98
Tetrachloroethene	<5	<5	<5	<1	<1	<1	<1	<1	<1
Trichloroethene	8	3	<5	5	111	<1	<1	105	167

NS - Not Sampled

Historical Data for Selected Chemicals in Surfacewater Samples from Eastern Plume Location SS-9
Ingersoll Rand, Honea Path, South Carolina

	SS-9 02/23/99	SS-9 06/21/99	SS-9 08/18/99	SS-9 11/15/99	SS-9 02/25/00	SS-9 06/26/00	SS-9 08/28/00	SS-9 11/28/00	SS-9 06/25/01
Tetrachloroethene	<1	<1	<1	<1	<1	<1	<1	<10	<10
Trichloroethene	60.2	45	253	26	60.8	306	73	131	141

NS - Not Sampled

Historical Data for Selected Chemicals in Surfacewater Samples from Eastern Plume Location SS-9
Ingersoll Rand, Honea Path, South Carolina

	SS-9 01/28/02	SS-9 06/24/02	SS-9 01/27/03	SS-9 06/16/03	SS-9 01/28/04	SS-9 06/28/04	SS-9 01/24/05	SS-9 06/21/05	SS-9 01/24/06
Tetrachloroethene	<1	<1	<1	<1	<1	<1	<2	<2	<1
Trichloroethene	13.2	58.2	107	229	190	84.9	240	215	49

NS - Not Sampled

Historical Data for Selected Chemicals in Surfacewater Samples from Eastern Plume Location SS-9
Ingersoll Rand, Honea Path, South Carolina

	SS-9 01/24/07	SS-9 06/25/07	SS-9 01/29/08	SS-9 06/16/08	SS-9 1/26/2009	SS-9 6/22/2009	SS-9 1/25/2010	SS-9 6/21/2010	SS-9 1/26/2011
Tetrachloroethene	<1	<1	<1	<1	Dry	<1	<1	Dry	Dry
Trichloroethene	160	41	61.3	39.3	Dry	<1	<1	Dry	Dry

NS - Not Sampled

Historical Data for Selected Chemicals in Surfacewater Samples from Eastern Plume Location SS-9
 Ingersoll Rand, Honea Path, South Carolina

	SS-9 6/28/2011	SS-9 1/30/2012	SS-9 6/19/2012	SS-9 1/24/2013	SS-9 6/13/2013	SS-9 1/23/2014	SS-9 6/17/2014	SS-9 1/15/2015	SS-9 6/29/2015	SS-9 1/28/2016
Tetrachloroethene	Dry	Dry	Dry	Dry	Dry	Dry	Dry	Dry	Dry	Dry
Trichloroethene	Dry	Dry	Dry	Dry	Dry	Dry	Dry	Dry	Dry	Dry

NS - Not Sampled

Historical Data for Selected Chemicals in Surfacewater Samples from Eastern Plume Location SS-9
Ingersoll Rand, Honea Path, South Carolina

	SS-9 6/9/2016	SS-9 1/25/2017	SS-9 6/7/2017
Tetrachloroethene	Dry	Dry	Dry
Trichloroethene	Dry	Dry	Dry

NS - Not Sampled

PCE and TCE Concentrations vs Time, SS-9

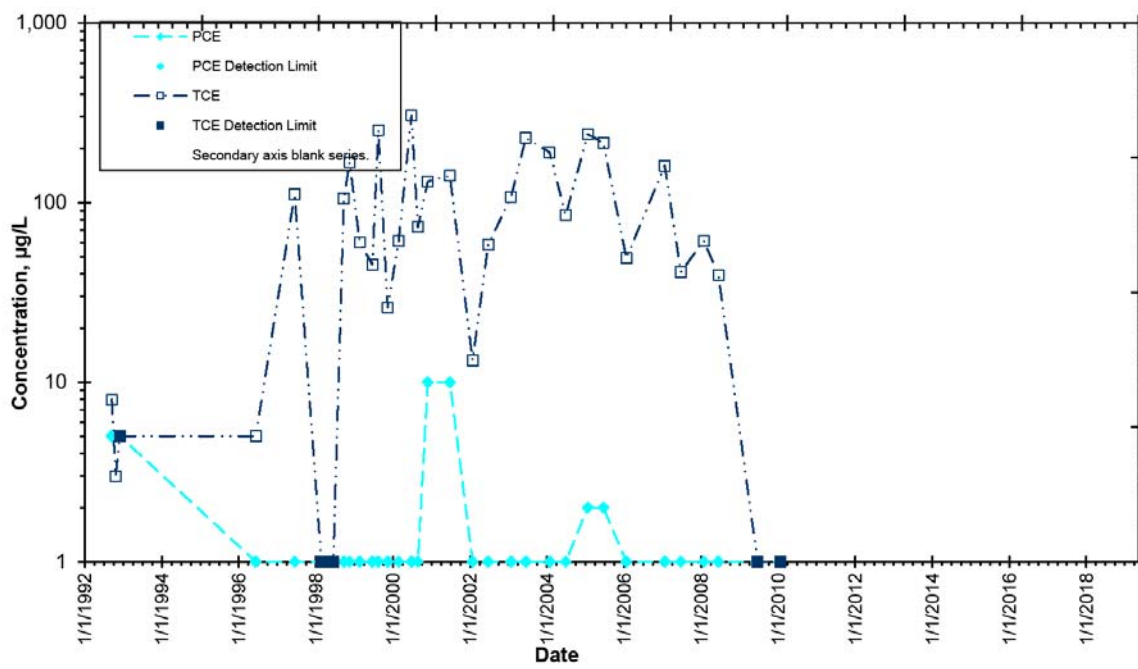

Historical Data for Selected Chemicals in Surfacewater Samples from Eastern Plume Location SS-10
 Ingersoll Rand, Honea Path, South Carolina

	SS-10 11/30/92	SS-10 04/06/94	SS-10 03/07/95	SS-10 06/20/95	SS-10 08/21/95	SS-10 03/22/96	SS-10 06/11/96	SS-10 08/20/96	SS-10 11/22/96
Tetrachloroethene	<5	<5	<1	<1	<1	<1	<1	<1	<1
Trichloroethene	16	<5	<1	9	26	2.3	73	69	140

NS - Not Sampled

Historical Data for Selected Chemicals in Surfacewater Samples from Eastern Plume Location SS-10
 Ingersoll Rand, Honea Path, South Carolina

	SS-10 01/22/97	SS-10 06/16/97	SS-10 08/19/97	SS-10 10/20/97	SS-10 02/24/98	SS-10 06/15/98	SS-10 09/25/98	SS-10 11/19/98	SS-10 02/23/99
Tetrachloroethene	<10	<1	<1	<1	<1	<1	<1	<1	<1
Trichloroethene	57.8	65.8	37	73.9	74	59.4	102	129	106

NS - Not Sampled

Historical Data for Selected Chemicals in Surfacewater Samples from Eastern Plume Location SS-10
 Ingersoll Rand, Honea Path, South Carolina

	SS-10 06/21/99	SS-10 08/18/99	SS-10 11/15/99	SS-10 02/25/00	SS-10 06/26/00	SS-10 08/28/00	SS-10 11/28/00	SS-10 06/25/01	SS-10 01/28/02
Tetrachloroethene	<1	<1	<1	<1	<10	<1	<1	<1	<1
Trichloroethene	104	33.8	77.2	102	44.4	24.5	121	78	119

NS - Not Sampled

Historical Data for Selected Chemicals in Surfacewater Samples from Eastern Plume Location SS-10
Ingersoll Rand, Honea Path, South Carolina

	SS-10 06/24/02	SS-10 01/27/03	SS-10 06/16/03	SS-10 01/28/04	SS-10 06/28/04	SS-10 01/24/05	SS-10 06/21/05	SS-10 01/24/06	SS-10 01/24/07
Tetrachloroethene	<1	<1	<1	<1	<1	<2	<2	<1	<1
Trichloroethene	46.2	171	168	138	130	141.8	136	78	140

NS - Not Sampled

Historical Data for Selected Chemicals in Surfacewater Samples from Eastern Plume Location SS-10
 Ingersoll Rand, Honea Path, South Carolina

	SS-10 06/25/07	SS-10 01/29/08	SS-10 06/16/08	SS-10 1/26/2009	SS-10 6/22/2009	SS-10 1/25/2010	SS-10 6/21/2010	SS-10 1/26/2011	SS-10 6/28/2011
Tetrachloroethene	<1	<1	<1	<1	Dry	<1	Dry	Dry	Dry
Trichloroethene	110	122	13.7	39	Dry	<1	Dry	Dry	Dry

NS - Not Sampled

Historical Data for Selected Chemicals in Surfacewater Samples from Eastern Plume Location SS-10
 Ingersoll Rand, Honea Path, South Carolina

	SS-10 1/30/2012	SS-10 6/19/2012	SS-10 1/24/2013	SS-10 6/13/2013	SS-10 1/23/2014	SS-10 6/17/2014	SS-10 1/15/2015	SS-10 6/29/2015	SS-10 1/28/2016	SS-10 6/9/2016
Tetrachloroethene	Dry	Dry	Dry	Dry	Dry	Dry	Dry	Dry	Dry	Dry
Trichloroethene	Dry	Dry	Dry	Dry	Dry	Dry	Dry	Dry	Dry	Dry

NS - Not Sampled

Historical Data for Selected Chemicals in Surfacewater Samples from Eastern Plume Location SS-10
Ingersoll Rand, Honea Path, South Carolina

	SS-10 1/25/2017	SS-10 6/7/2017
Tetrachloroethene	Dry	Dry
Trichloroethene	Dry	Dry

NS - Not Sampled

PCE and TCE Concentrations vs Time, SS-10

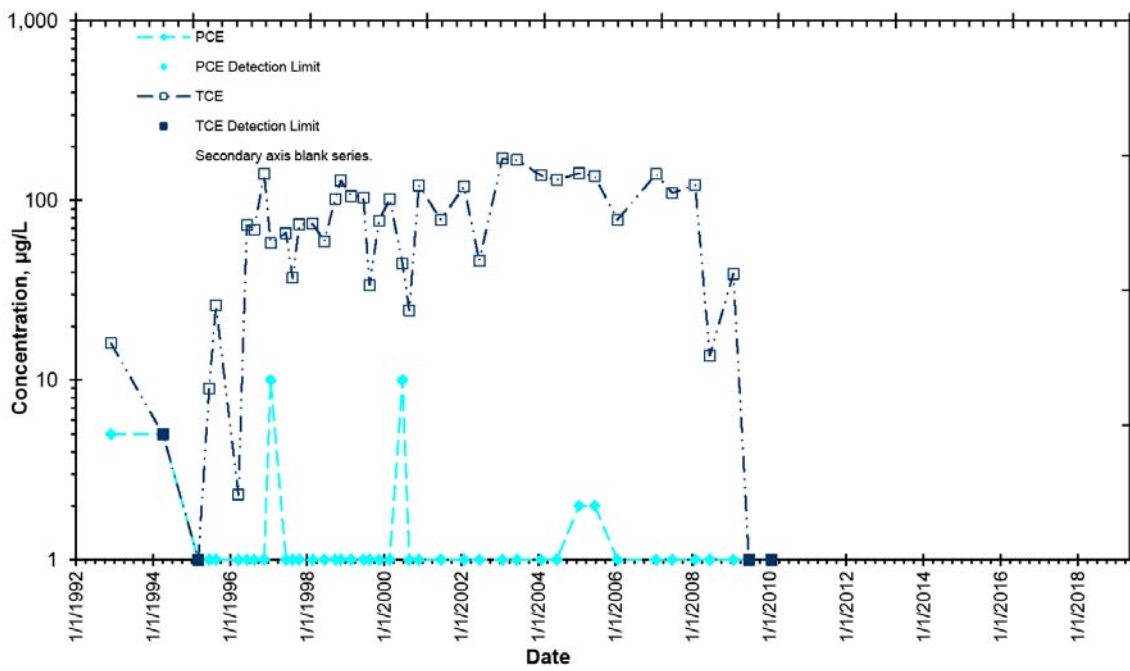

Historical Data for Selected Chemicals in Surfacewater Samples from Eastern Plume Location SS-11
 Ingersoll Rand, Honea Path, South Carolina

	SS-11 11/30/92	SS-11 06/11/96	SS-11 06/16/97	SS-11 02/24/98	SS-11 06/15/98	SS-11 09/25/98	SS-11 11/19/98	SS-11 02/23/99	SS-11 06/21/99
Tetrachloroethene	<5	<1	<1	<1	<1	<1	<1	<1	<1
Trichloroethene	<5	13	17.5	25.1	29.6	18.4	49.4	39.2	17.6

NS - Not Sampled

Historical Data for Selected Chemicals in Surfacewater Samples from Eastern Plume Location SS-11
Ingersoll Rand, Honea Path, South Carolina

	SS-11 08/18/99	SS-11 11/15/99	SS-11 02/24/00	SS-11 06/23/00	SS-11 08/28/00	SS-11 11/27/00	SS-11 06/25/01	SS-11 01/28/02	SS-11 06/24/02
Tetrachloroethene	<1	<1	<1	<1	<1	<1	<1	<1	<1
Trichloroethene	6.5	30.4	54.4	6.07	6.49	47.8	15.3	67	12.1

NS - Not Sampled

Historical Data for Selected Chemicals in Surfacewater Samples from Eastern Plume Location SS-11
Ingersoll Rand, Honea Path, South Carolina

	SS-11 01/27/03	SS-11 06/16/03	SS-11 01/28/04	SS-11 06/28/04	SS-11 01/24/05	SS-11 06/21/05	SS-11 01/24/06	SS-11 01/23/07	SS-11 06/25/07
Tetrachloroethene	<1	<1	<1	<1	<2	<2	<1	<1	Dry
Trichloroethene	61.9	68.5	54.6	9.43	62.25	66.4	32	61	Dry

NS - Not Sampled

Historical Data for Selected Chemicals in Surfacewater Samples from Eastern Plume Location SS-11
 Ingersoll Rand, Honea Path, South Carolina

	SS-11 01/29/08	SS-11 06/16/08	SS-11 1/26/2009	SS-11 6/22/2009	SS-11 1/25/2010	SS-11 6/21/2010	SS-11 1/26/2011	SS-11 6/28/2011	SS-11 1/30/2012
Tetrachloroethene	Dry	Dry	Dry	Dry	<1	Dry	Dry	Dry	Dry
Trichloroethene	Dry	Dry	Dry	Dry	<1	Dry	Dry	Dry	Dry

NS - Not Sampled

Historical Data for Selected Chemicals in Surfacewater Samples from Eastern Plume Location SS-11
 Ingersoll Rand, Honea Path, South Carolina

	SS-11 6/19/2012	SS-11 1/24/2013	SS-11 6/13/2013	SS-11 1/23/2014	SS-11 6/17/2014	SS-11 1/23/2015	SS-11 6/29/2015	SS-11 1/28/2016	SS-11 6/9/2016	SS-11 1/25/2017
Tetrachloroethene	Dry	Dry	Dry	Dry	Dry	Dry	Dry	Dry	Dry	Dry
Trichloroethene	Dry	Dry	Dry	Dry	Dry	Dry	Dry	Dry	Dry	Dry

NS - Not Sampled

Historical Data for Selected Chemicals in Surfacewater Samples from Eastern Plume Location SS-11
Ingersoll Rand, Honea Path, South Carolina

SS-11
6/7/2017

Tetrachloroethene	Dry
Trichloroethene	Dry

NS - Not Sampled

PCE and TCE Concentrations vs Time, SS-11

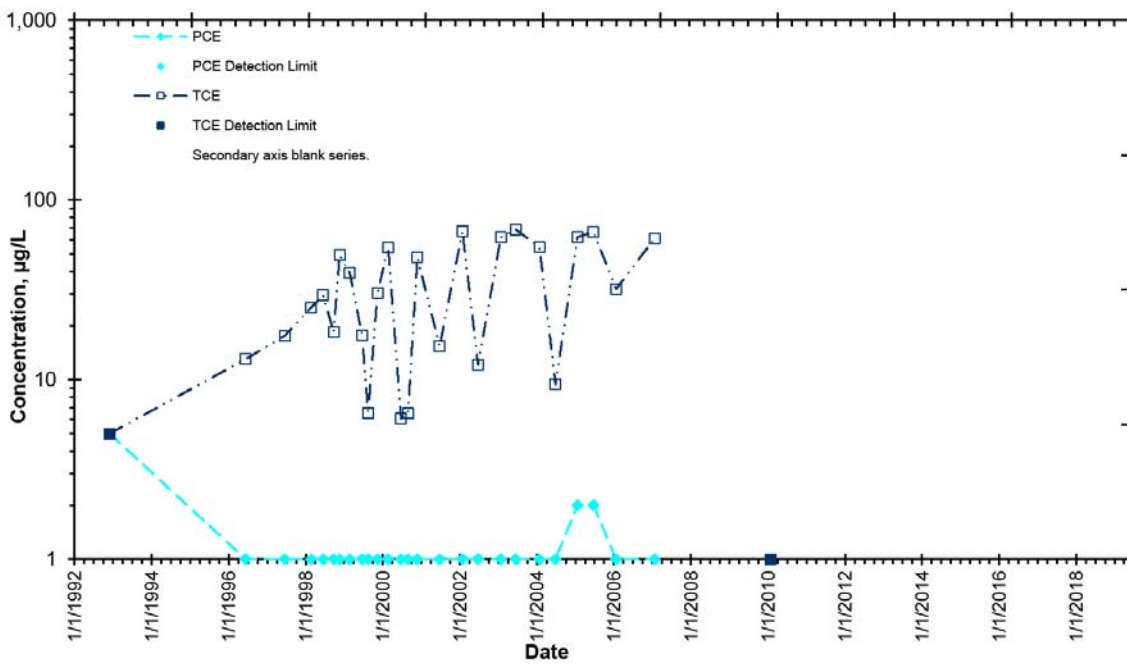

Historical Data for Selected Chemicals in Surfacewater Samples from Location SS-13
Ingersoll Rand, Honea Path, South Carolina

	SS-13 11/30/92	SS-13 06/11/96	SS-13 06/16/97	SS-13 02/24/98	SS-13 06/15/98	SS-13 09/25/98	SS-13 11/19/98	SS-13 02/23/99	SS-13 06/21/99
Tetrachloroethene	<5	<1	<1	<1	<1	<1	<1	<1	<1
Trichloroethene	2	<1	2.4	3.9	1.4	<1	1.2	3.7	<1

NS - Not Sampled

Historical Data for Selected Chemicals in Surfacewater Samples from Location SS-13
 Ingersoll Rand, Honea Path, South Carolina

	SS-13 11/15/99	SS-13 02/24/00	SS-13 11/27/00	SS-13 01/28/02	SS-13 01/27/03	SS-13 06/16/03	SS-13 01/28/04	SS-13 06/28/04	SS-13 01/24/05
Tetrachloroethene	<1	<1	<1	<1	<1	<1	<1	<1	<2
Trichloroethene	1.3	2.3	2.65	10.3	9.93	6.34	3.53	<1	8

NS - Not Sampled

Historical Data for Selected Chemicals in Surfacewater Samples from Location SS-13
Ingersoll Rand, Honea Path, South Carolina

	SS-13 06/22/05	SS-13 01/24/06	SS-13 01/23/07	SS-13 06/25/07	SS-13 01/29/08	SS-13 06/16/08	SS-13 1/26/2009	SS-13 6/22/2009	SS-13 1/25/2010
Tetrachloroethene	<2	<1	<1	Dry	Dry	Dry	Dry	Dry	<1
Trichloroethene	6.07	8.9	13	Dry	Dry	Dry	Dry	Dry	<1

NS - Not Sampled

Historical Data for Selected Chemicals in Surfacewater Samples from Location SS-13
 Ingersoll Rand, Honea Path, South Carolina

	SS-13 6/21/2010	SS-13 1/26/2011	SS-13 6/28/2011	SS-13 1/30/2012	SS-13 6/19/2012	SS-13 1/24/2013	SS-13 6/13/2013	SS-13 1/23/2014	SS-13 6/16/2014
Tetrachloroethene	Dry	Dry	Dry	Dry	Dry	Dry	Dry	Dry	Dry
Trichloroethene	Dry	Dry	Dry	Dry	Dry	Dry	Dry	Dry	Dry

NS - Not Sampled

Historical Data for Selected Chemicals in Surfacewater Samples from Location SS-13
 Ingersoll Rand, Honea Path, South Carolina

	SS-13 1/23/2015	SS-13 6/29/2015	SS-13 1/28/2016	SS-13 6/9/2016	SS-13 1/25/2017	SS-13 6/7/2017
Tetrachloroethene	Dry	Dry	<1	Dry	Dry	Dry
Trichloroethene	Dry	Dry	12	Dry	Dry	Dry

NS - Not Sampled

PCE and TCE Concentrations vs Time, SS-13

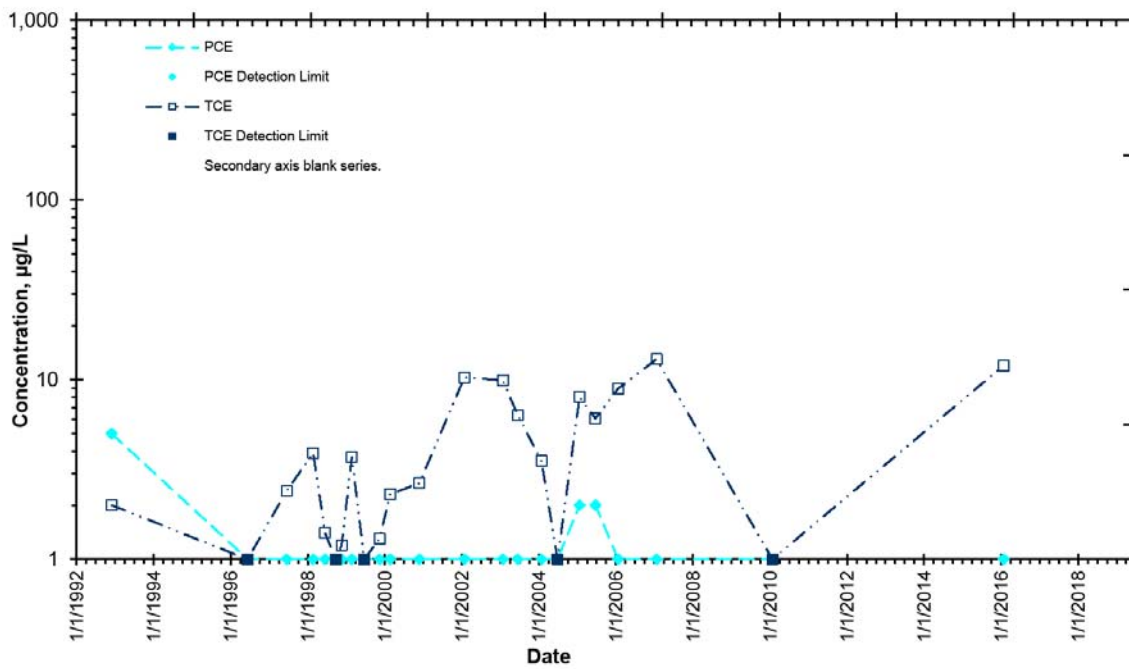

Historical Data for Selected Chemicals in Surfacewater Samples from Location SS-14
Ingersoll Rand, Honea Path, South Carolina

	SS-14 11/30/92	SS-14 06/11/96	SS-14 06/16/97	SS-14 02/24/98	SS-14 06/15/98	SS-14 09/25/98	SS-14 11/19/98	SS-14 02/23/99	SS-14 06/21/99
Tetrachloroethene	<5	<1	<1	<1	<1	<1	<1	<1	<1
Trichloroethene	<5	<1	<1	<1	1.7	<1	<1	<1	<1

NS - Not Sampled

Historical Data for Selected Chemicals in Surfacewater Samples from Location SS-14
 Ingersoll Rand, Honea Path, South Carolina

	SS-14 08/18/99	SS-14 11/15/99	SS-14 02/24/00	SS-14 06/23/00	SS-14 08/28/00	SS-14 11/28/00	SS-14 06/25/01	SS-14 01/28/02	SS-14 06/24/02
Tetrachloroethene	<1	<1	<1	<1	<1	<1	<1	1.32	<1
Trichloroethene	<1	<1	<1	<1	<1	<1	<1	<1	<1

NS - Not Sampled

Historical Data for Selected Chemicals in Surfacewater Samples from Location SS-14
 Ingersoll Rand, Honea Path, South Carolina

	SS-14 01/27/03	SS-14 06/16/03	SS-14 01/28/04	SS-14 06/28/04	SS-14 01/24/05	SS-14 06/22/05	SS-14 01/24/06	SS-14 06/20/06	SS-14 01/24/07
Tetrachloroethene	<1	<1	<1	<1	<2	<2	<1	<1	<1
Trichloroethene	1.4	<1	<2	13.8	<2	<2	2.2	<1	<1

NS - Not Sampled

Historical Data for Selected Chemicals in Surfacewater Samples from Location SS-14
 Ingersoll Rand, Honea Path, South Carolina

	SS-14 06/25/07	SS-14 01/29/08	SS-14 06/16/08	SS-14 1/26/2009	SS-14 6/22/2009	SS-14 1/25/2010	SS-14 6/21/2010	SS-14 1/26/2011	SS-14 6/28/2011
Tetrachloroethene	<1	<1	<1	<1	<1	<1	<1	Dry	Dry
Trichloroethene	<1	<1	<1	1.2	<1	<1	<1	Dry	Dry

NS - Not Sampled

Historical Data for Selected Chemicals in Surfacewater Samples from Location SS-14
 Ingersoll Rand, Honea Path, South Carolina

	SS-14 1/30/2012	SS-14 6/19/2012	SS-14 1/24/2013	SS-14 6/13/2013	SS-14 1/23/2014	SS-14 6/17/2014	SS-14 1/15/2015	SS-14 6/29/2015	SS-14 1/28/2016	SS-14 6/9/2016
Tetrachloroethene	Dry	Dry	<1	<1	<1	Dry	<1	Dry	<1	<1
Trichloroethene	Dry	Dry	2.98	2.37	1.74	Dry	2.1	Dry	3.4	<1

NS - Not Sampled

Historical Data for Selected Chemicals in Surfacewater Samples from Location SS-14
Ingersoll Rand, Honea Path, South Carolina

	SS-14 1/25/2017	SS-14 6/7/2017
Tetrachloroethene	Dry	Dry
Trichloroethene	Dry	Dry

NS - Not Sampled

PCE and TCE Concentrations vs Time, SS-14

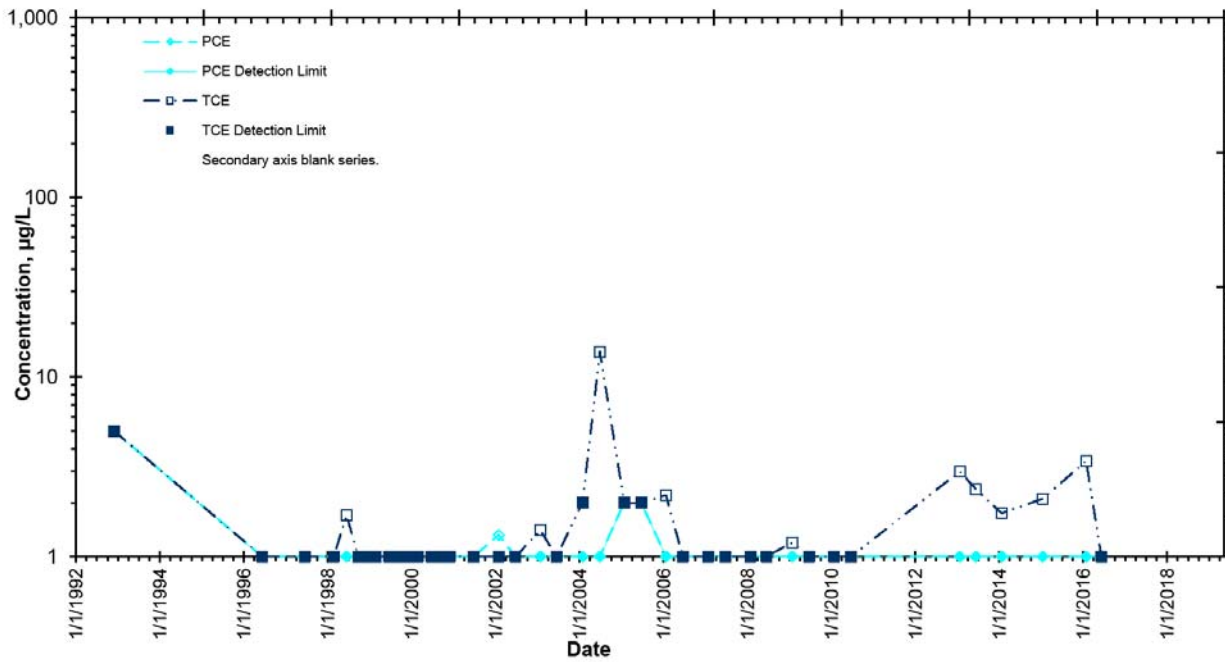

Historical Data for Selected Chemicals in Surfacewater Samples from Location SD-3
 Ingersoll Rand, Honea Path, South Carolina

	SD-3 07/20/93	SD-3 04/06/94	SD-3 06/01/94	SD-3 03/07/95	SD-3 06/20/95	SD-3 08/21/95	SD-3 03/22/96	SD-3 06/11/96	SD-3 08/20/96	SD-3 11/22/96	SD-3 01/22/97
Tetrachloroethene	<5	<5	<5	<5	<5	<5	<1	<1	<1	<1	<1
Trichloroethene	<5	<5	<5	<5	<5	<5	2.2	<1	<1	<1	<1

NS - Not Sampled

Historical Data for Selected Chemicals in Surfacewater Samples from Location SD-3
 Ingersoll Rand, Honea Path, South Carolina

	SD-3 06/16/97	SD-3 08/19/97	SD-3 10/20/97	SD-3 02/24/98	SD-3 06/15/98	SD-3 09/25/98	SD-3 11/19/98	SD-3 02/23/99	SD-3 06/21/99
Tetrachloroethene	<1	<1	<1	<1	<1	<1	<1	<1	<1
Trichloroethene	<1	<1	<1	<1	<1	<1	<1	<1	<1

NS - Not Sampled

Historical Data for Selected Chemicals in Surfacewater Samples from Location SD-3
 Ingersoll Rand, Honea Path, South Carolina

	SD-3 08/18/99	SD-3 11/15/99	SD-3 02/24/00	SD-3 06/23/00	SD-3 08/28/00	SD-3 11/28/00	SD-3 06/25/01	SD-3 01/28/02	SD-3 06/24/02
Tetrachloroethene	<1	<1	<1	<1	<1	<1	<1	<1	<1
Trichloroethene	<1	<1	<1	<1	<1	<1	<1	<1	<1

NS - Not Sampled

Historical Data for Selected Chemicals in Surfacewater Samples from Location SD-3
 Ingersoll Rand, Honea Path, South Carolina

	SD-3 01/27/03	SD-3 06/16/03	SD-3 01/28/04	SD-3 06/28/04	SD-3 01/24/05	SD-3 06/22/05	SD-3 01/24/06	SD-3 06/20/06	SD-3 01/24/07
Tetrachloroethene	<1	<1	<1	<1	<1	<1	<1	<1	<1
Trichloroethene	<1	<1	<1	<1	<1	<1	4.7	<1	<1

NS - Not Sampled

Historical Data for Selected Chemicals in Surfacewater Samples from Location SD-3
 Ingersoll Rand, Honea Path, South Carolina

	SD-3 06/25/07	SD-3 01/29/08	SD-3 06/16/08	SD-3 1/26/2009	SD-3 6/22/2009	SD-3 1/25/2010	SD-3 6/21/2010	SD-3 1/26/2011	SD-3 6/28/2011
Tetrachloroethene	<1	<1	<1	<1	<1	<1	<1	Dry	Dry
Trichloroethene	<1	<1	<1	<1	<1	<1	<1	Dry	Dry

NS - Not Sampled

Historical Data for Selected Chemicals in Surfacewater Samples from Location SD-3
 Ingersoll Rand, Honea Path, South Carolina

	SD-3 1/30/2012	SD-3 6/19/2012	SD-3 1/24/2013	SD-3 6/13/2013	SD-3 1/23/2014	SD-3 6/17/2014	SD-3 1/15/2015	SD-3 6/29/2015	SD-3 1/28/2016	SD-3 6/9/2016
Tetrachloroethene	<1	Dry	Dry	<1	<1	<1	<1	<1	<1	<1
Trichloroethene	2.04	Dry	Dry	2.26	2.0	<1	2.6	9.1	2.6	3.3

NS - Not Sampled

Historical Data for Selected Chemicals in Surfacewater Samples from Location SD-3
Ingersoll Rand, Honea Path, South Carolina

	SD-3 1/25/2017	SD-3 6/7/2017
Tetrachloroethene	Dry	<1
Trichloroethene	Dry	5.0

NS - Not Sampled

PCE and TCE Concentrations vs Time, SD-3

