

Public Hearing Agenda

- Instructions for participating remotely
- Introductions and Opening Remarks
- Overview of Proposed Project
- Public Comments
- Next Steps and Closing Remarks
- Hearing Adjourned

www.scdhec.gov/SanteeCooperJohnsIsland

PUBLIC HEARING



All lines will be muted to avoid echo or feedback



Opportunity for comments following presentation



Meeting will be recorded to share as a resource

Option to Call In

If you are experiencing audio problems, join the virtual meeting by phone:

Phone number: 1-864-558-7311

Access Code: 531 659 046#



Exits the meeting. (If you accidentally exit the meeting, you can rejoin.)



Be smart. Stay 6 feet apart.

Stop the Spread of COVID-19



Wash
hands often



Stay home
while sick



Cover coughs
and sneezes



Clean
surfaces often



South Carolina Department of Health and Environmental Control

Santee Cooper - Johns Island Transmission Line

OCRM Critical Area Permit Application

HNZ-HS87-DBCK8

PUBLIC HEARING

October 14, 2020

Santee Cooper - Johns Island Transmission Line Application HNZ-HS87-DBCK8

Project Description

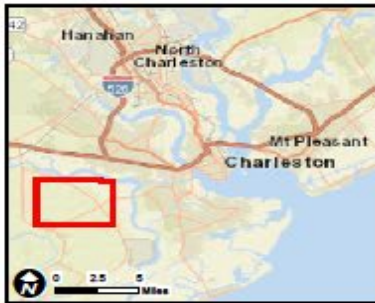

- Installation of a new 115kV transmission line approximately 5.17 miles in length connecting the existing Johns Island substation to Dominion Energy's Church Creek-Queensboro transmission line.
- The project length has been reduced by the applicant by 1.2 miles from the original public notice.
- Mostly parallels existing transmission lines.
- New 155' right of way will be established at 2 different locations along the proposed route.
- The transmission lines will be elevated to the same height or higher than the existing transmission lines on metal transmission poles installed via vibratory caisson.
- The purpose of the project is to improve reliability of the power grid.



Revised Project Study Area Map

Johns Island - Queensboro 115kV Transmission Project
Charleston County, South Carolina

Legend

-  Revised Project Study Area (September 2020)
-  Original Project Study Area
-  Existing Transmission Lines
-  Roads



Job No. 6250160115
Drawn By: BWP
Reviewed By: AWC
Date: 9/17/2020

The map shown here has been created with all due and reasonable care and is strictly for use with Wood Environment & Infrastructure Solutions, Inc. (Wood) project number 6250160115. Wood assumes no liability, direct or indirect, whatsoever for any such third party or unintended use.

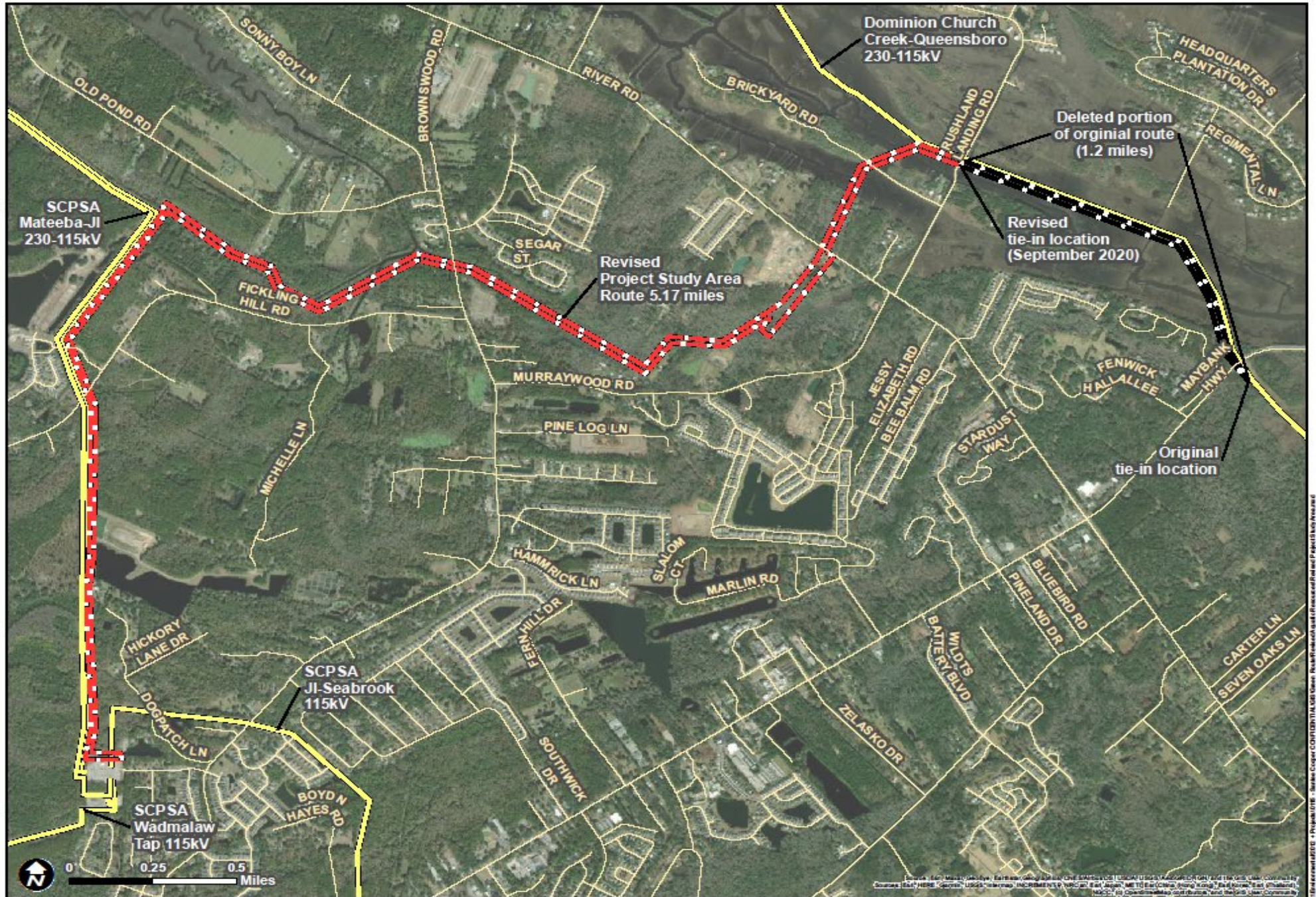

© 2020 Santee Cooper. All rights reserved. This map is for informational purposes only and does not constitute an offer of any financial product or service. Santee Cooper is not responsible for any errors or omissions in this map. Santee Cooper is not responsible for any damages, including consequential damages, arising from the use of this map. Santee Cooper is not responsible for any claims, damages, or losses arising from the use of this map. Santee Cooper is not responsible for any claims, damages, or losses arising from the use of this map.

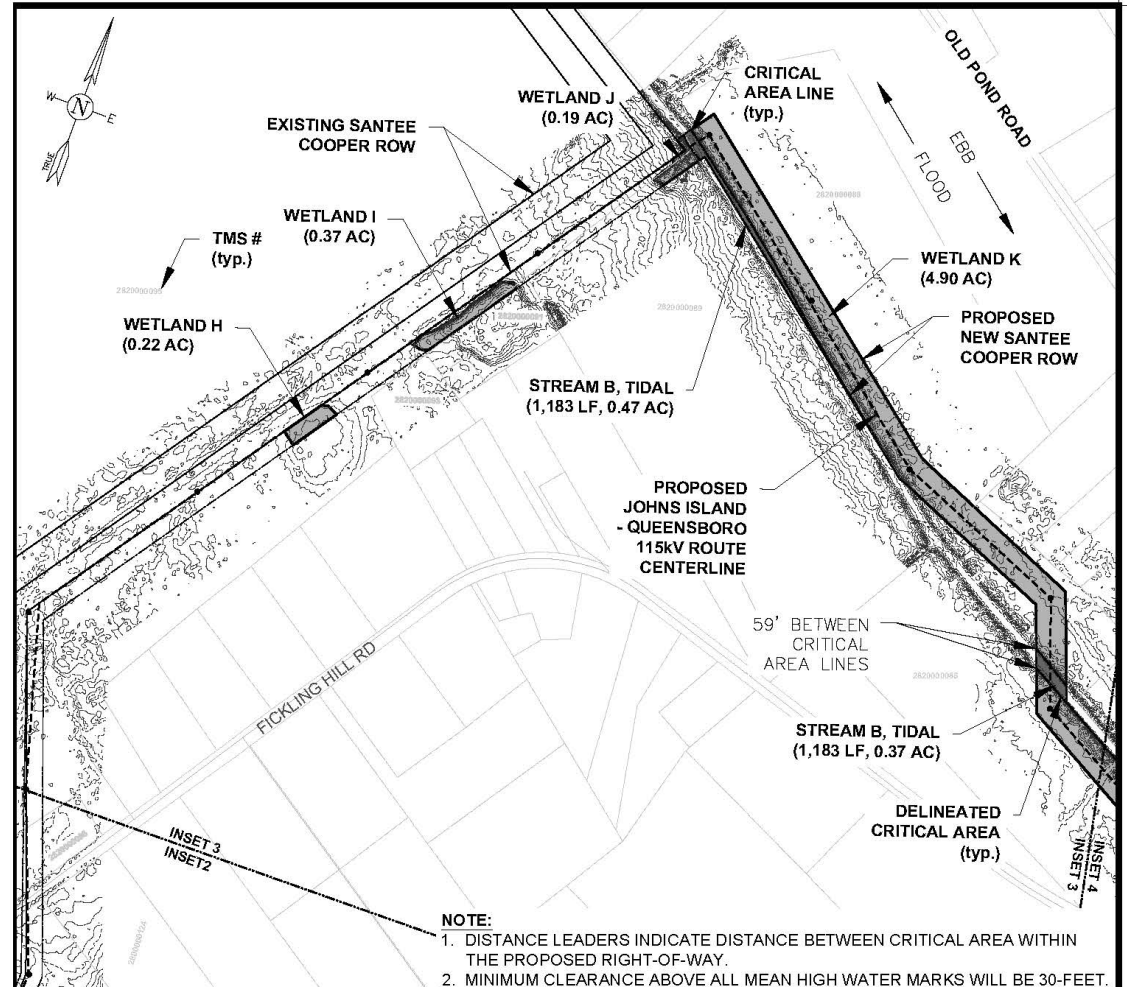
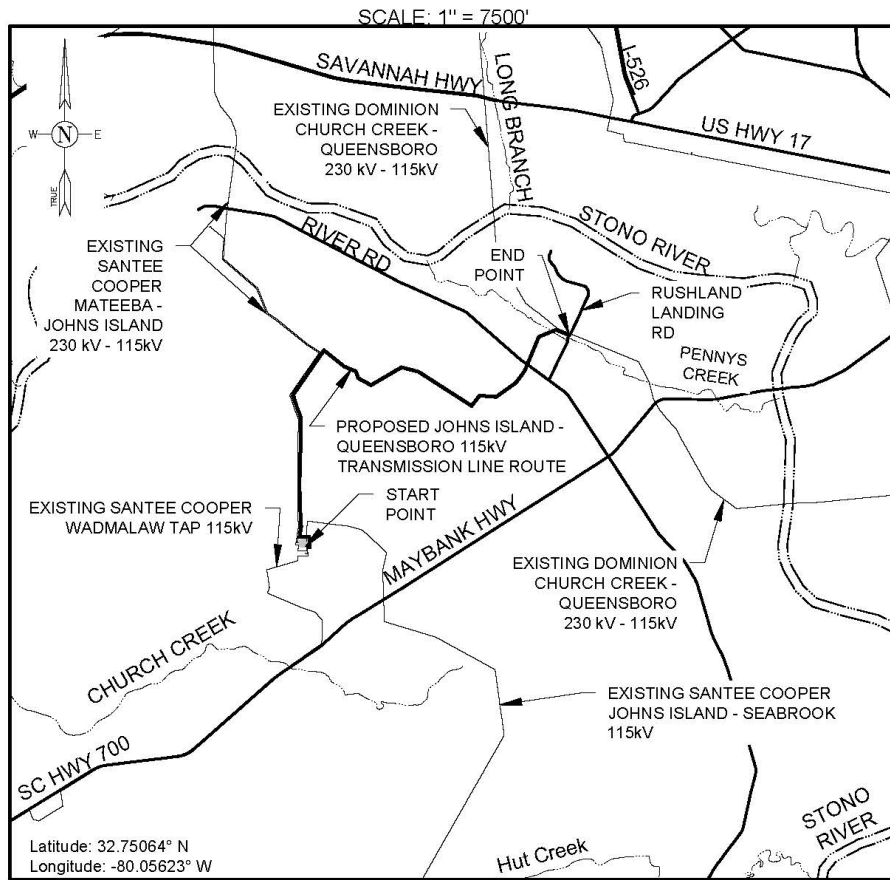

CERTIFICATE OF AUTHORIZATION SEAL REGISTERED PROFESSIONAL ENGINEER NO. 29606

SITE LOCATION MAP

Santee Cooper Johns Island-Queensboro 115kV Line, Johns Island, SC



PREPARED BY: BWS	DATE: 09/17/20	CHECKED BY: AWC	JOB NUMBER: 6250-16-0115.06	FIGURE: 1
------------------	----------------	-----------------	-----------------------------	-----------

0 250 500
GRAPHIC SCALE IN FEET
SCALE: 1" = 500'

LEGEND

PROPOSED SANTEE COOPER RIGHT-OF-WAY	EXISTING SANTEE COOPER / DOMINION RIGHT-OF-WAY
DELINEATED AQUATIC RESOURCE	PROPERTY BOUNDARY
CRITICAL AREA LINE	EXISTING MINOR CONTOUR
POLE LOCATION	EXISTING MAJOR CONTOUR
ROUTE CENTERLINE	DELINEATED CRITICAL AREA

Latitude: 32.75064° N
Longitude: -80.05623° W

INSET 3

Santee Cooper Johns Island-Queensboro 115kV Line, Johns Island, SC FOR



PREPARED BY: BWS	DATE: 09/17/20	CHECKED BY: AWC	JOB NUMBER: 6250-16-0115.06	FIGURE: 5
------------------	----------------	-----------------	-----------------------------	-----------

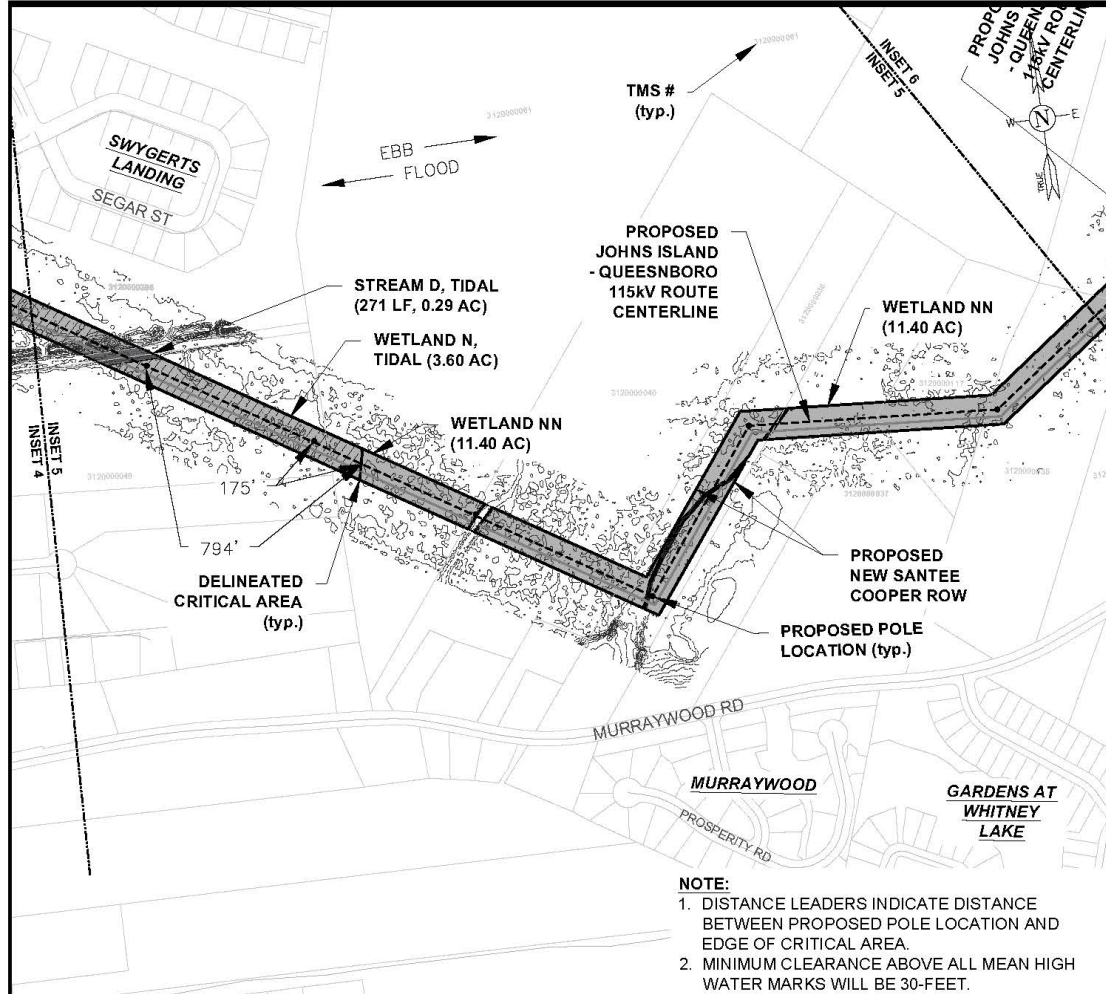
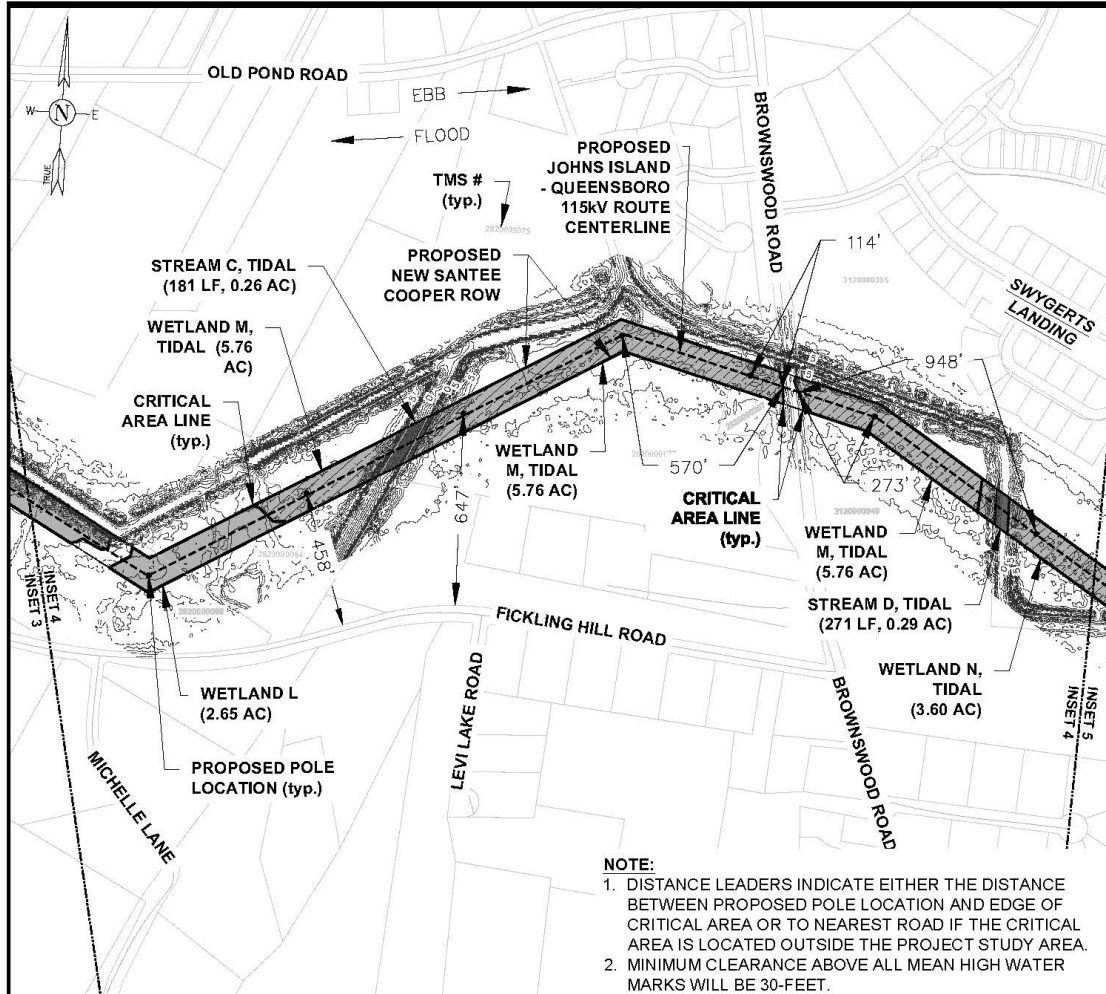

LEGEND

		PROPOSED SANTEE COOPER RIGHT-OF-WAY		EXISTING SANTEE COOPER / DOMINION RIGHT-OF-WAY
GRAPHIC SCALE IN FEET SCALE: 1"=500'		DELINEATED AQUATIC RESOURCE		PROPERTY BOUNDARY
Latitude: 32.75064° N Longitude: -80.05623° W		CRITICAL AREA LINE		EXISTING MINOR CONTOUR
		POLE LOCATION		EXISTING MAJOR CONTOUR
		ROUTE CENTERLINE		DELINEATED CRITICAL AREA

LEGEND

		PROPOSED SANTEE COOPER RIGHT-OF-WAY		EXISTING SANTEE COOPER / DOMINION RIGHT-OF-WAY
GRAPHIC SCALE IN FEET SCALE: 1"=500'		DELINEATED AQUATIC RESOURCE		PROPERTY BOUNDARY
Latitude: 32.75064° N Longitude: -80.05623° W		CRITICAL AREA LINE		EXISTING MINOR CONTOUR
		POLE LOCATION		EXISTING MAJOR CONTOUR
		ROUTE CENTERLINE		DELINEATED CRITICAL AREA

INSET 4
 Santee Cooper Johns Island-Queensboro 115kV Line, Johns Island, SC
 FOR

INSET 5
 Santee Cooper Johns Island-Queensboro 115kV Line, Johns Island, SC
 FOR

PREPARED BY: BWS	DATE: 09/17/20	CHECKED BY: AWC	JOB NUMBER: 6250-16-0115.06	FIGURE: 6
------------------	----------------	-----------------	-----------------------------	-----------

PREPARED BY: BWS	DATE: 09/17/20	CHECKED BY: AWC	JOB NUMBER: 6250-16-0115.06	FIGURE: 7
------------------	----------------	-----------------	-----------------------------	-----------

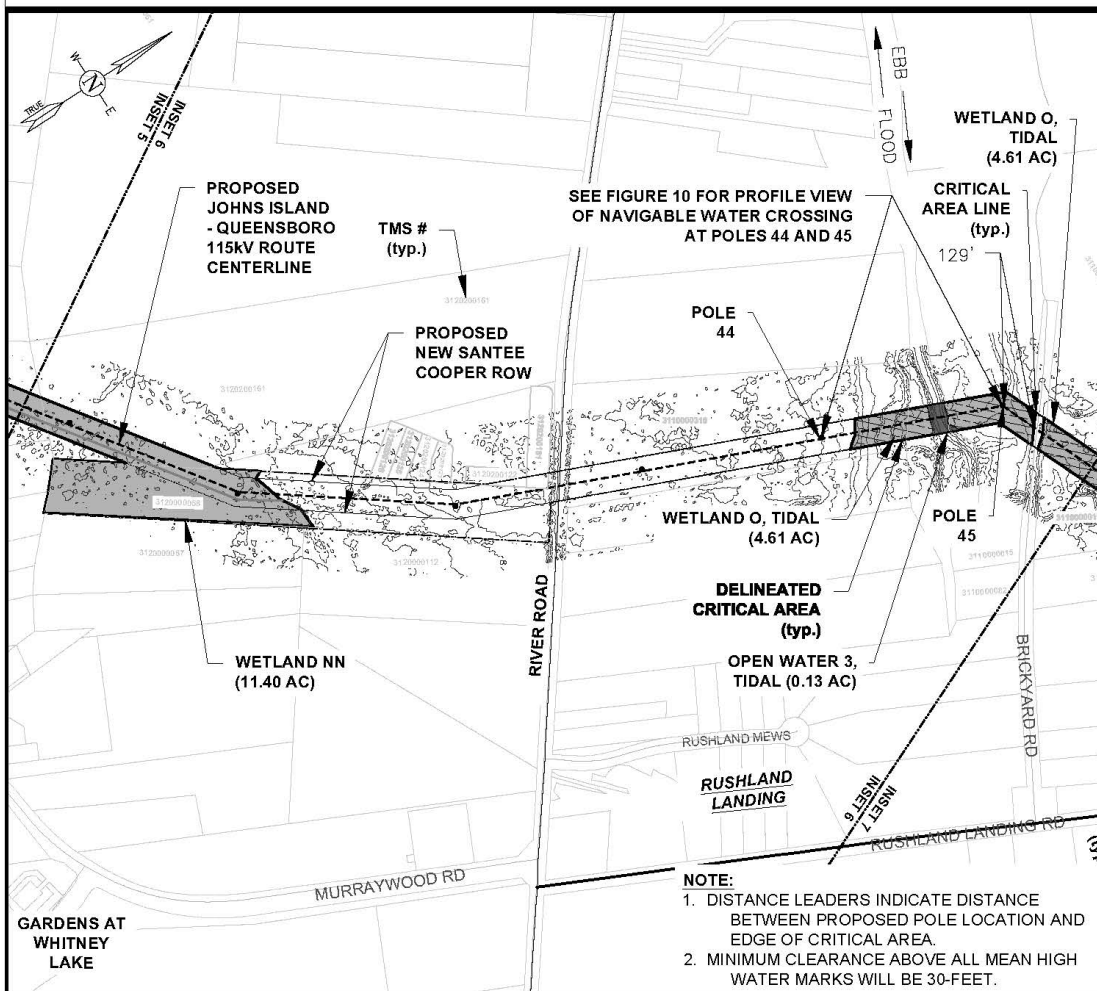

Latitude: 32.75064° N
Longitude: -80.05623° W

PREPARED BY: BWS
DATE: 09/17/20
CHECKED BY: AWC
JOB NUMBER: 6250-16-0115.06
FIGURE: 8

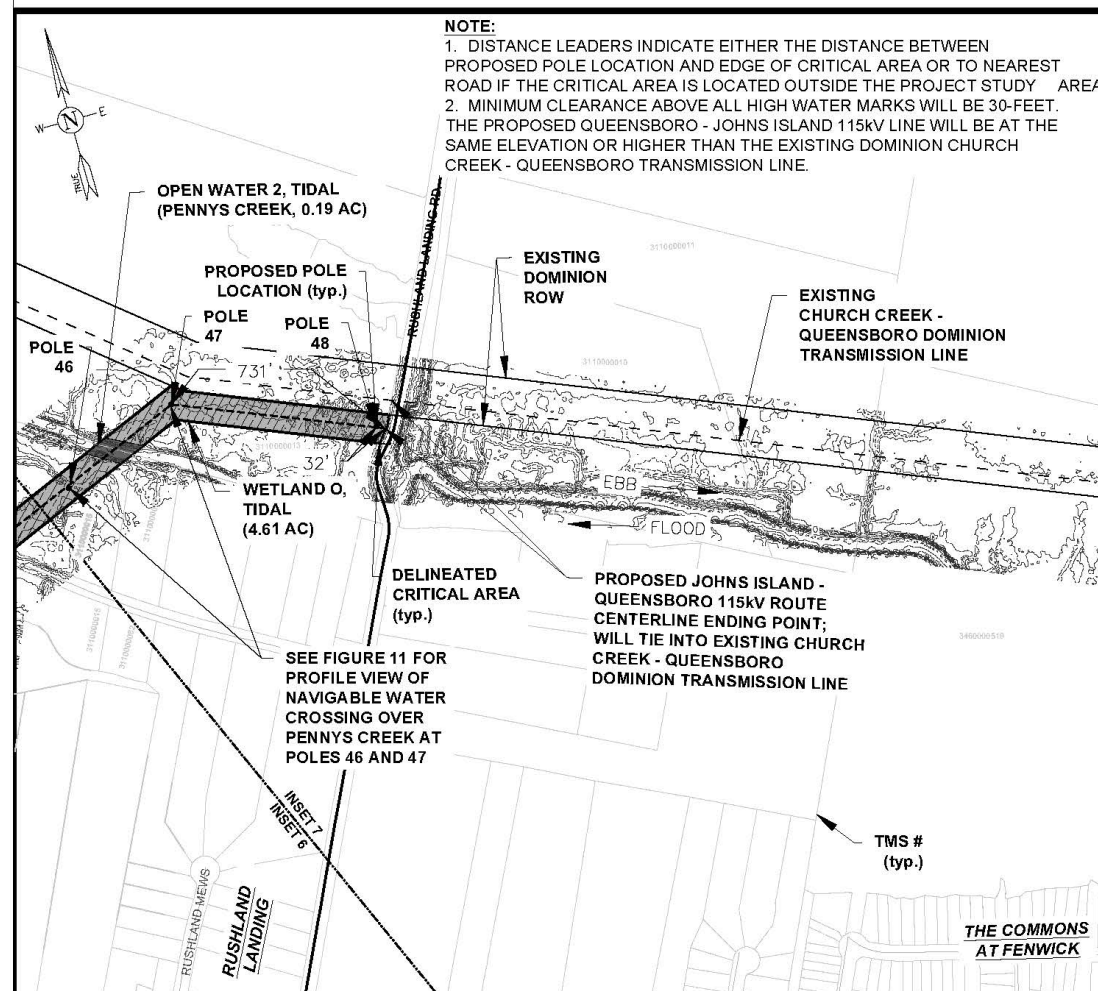

Latitude: 32.75064° N
Longitude: -80.05623° W

PREPARED BY: BWS
DATE: 09/17/20
CHECKED BY: AWC
JOB NUMBER: 6250-16-0115.06
FIGURE: 9

Critical Area Permitting Regulations

(Chapter 30)

- Regulation 30-11(B) and (C) - Standards that apply to all projects
- Regulation 30-12(D) - Specific project standards for Cables, Pipelines and Transmission Lines

Submit Written Comments

Through October 28, 2020, visit:

www.scdhec.gov/SanteeCooperJohnsIsland

Or email/mail to:

DHEC OCRM

Attn: Josh Hoke

1362 McMillan Avenue, Suite 400

North Charleston, SC 29405

hokejd@dhec.sc.gov

Application and drawings can be found at:
www.scdhec.gov/SanteeCooperJohnsIsland

Provide Official Comment For The Record



Unmute to indicate you would like to speak



Unmuted lines will be called on to speak



Click the Hand Raise icon to be called on to speak

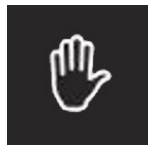

Hand Raise
(click this icon to
indicate you would like
to speak)



Muted
(no one in the meeting
can hear you)



Unmuted
(everyone in the
meeting can hear you)



Call in option

Phone number: 1-864-558-7311 | Access Code: 531 659 046#

DHEC OCRM Contacts

Blair Williams
Manager

Critical Area Permitting Section
1362 McMillan Avenue, Suite 400
North Charleston, SC 29405
(843) 953-0232
williabn@dhec.sc.gov

Josh Hoke
Project Manager

Critical Area Permitting Section
1362 McMillan Avenue, Suite 400
North Charleston, SC 29405
(843) 953-0269
hokejd@dhec.sc.gov

www.scdhec.gov/SanteeCooperJohnsIsland