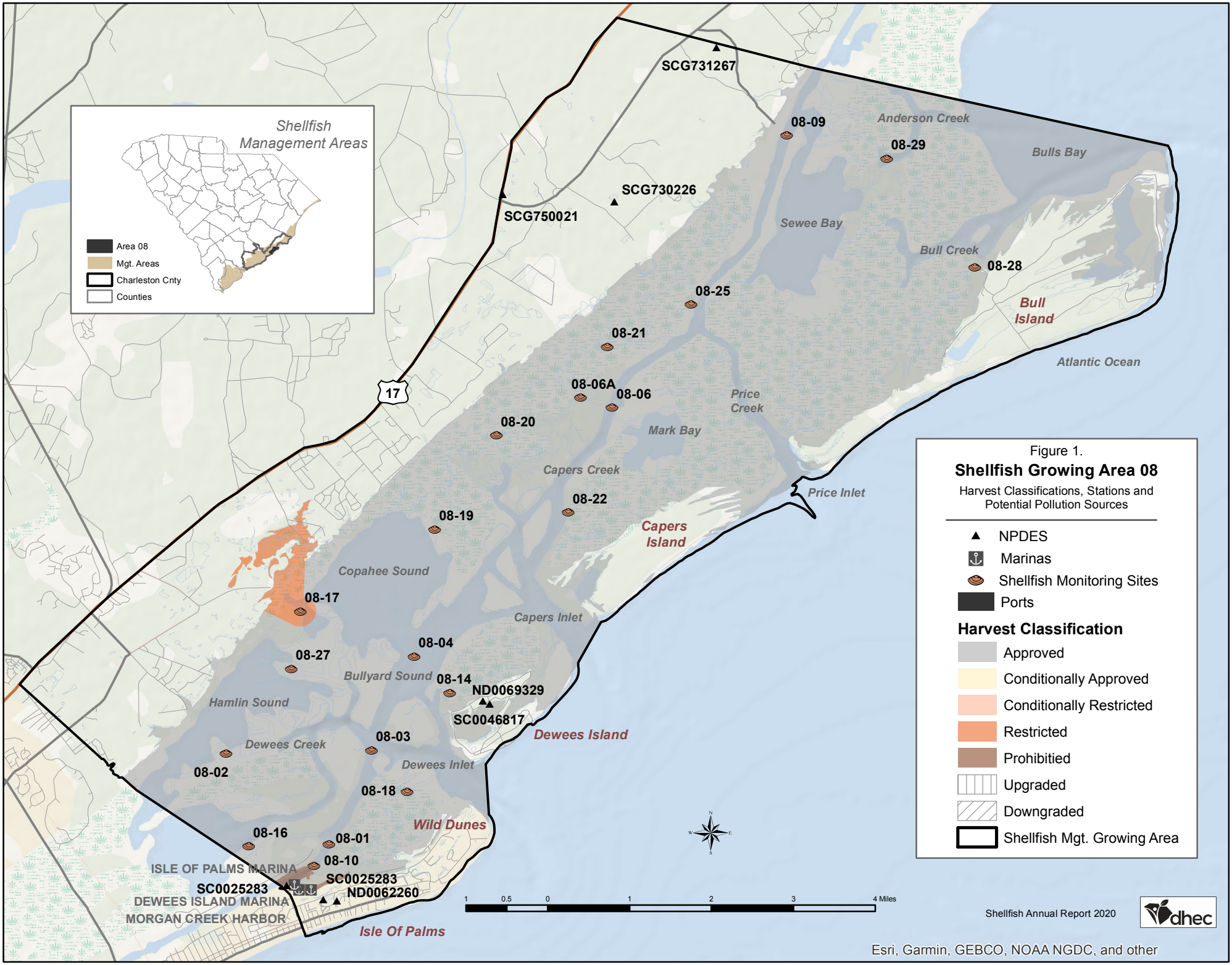
Shellfish Management Areas
Area 08
Mgt. Areas
Charleston Cnty
Counties
SCG731267
08-09
Anderson Creek
08-29
Bulls Bay
SCG730226
SCG750021
Sewee Bay
Bull Creek
08-28
08-25
Bull Island
08-21
Atlantic Ocean
17
08-06A
08-06
Price Creek
08-20
Mark Bay
Capers Creek
Price Inlet
08-22
08-19
Capers Island
Copahee Sound
08-17
Capers Inlet
08-04
08-27
Bullyard Sound
08-14
ND0069329
Hamlin Sound
SC0046817
Dewees Island
08-03
Dewees Creek
Dewees Inlet
08-02
08-18
Wild Dunes
08-16
08-01
08-10
ISLE OF PALMS MARINA
SC0025283
SC0025283
ND0062260
DEWEES ISLAND MARINA
MORGAN CREEK HARBOR
Isle Of Palms
1 0.5 0 1 2 3 4 Miles
Figure 1.
Shellfish Growing Area 08
Harvest Classifications, Stations and Potential Pollution Sources
NPDES
Marinas
Shellfish Monitoring Sites
Ports
Harvest Classification
Approved
Conditionally Approved
Conditionally Restricted
Restricted
Prohibitied
Upgraded
Downgraded
Shellfish Mgt. Growing Area
Shellfish Annual Report 2020
dhec
Esri, Garmin, GEBCO, NOAA NGDC, and other