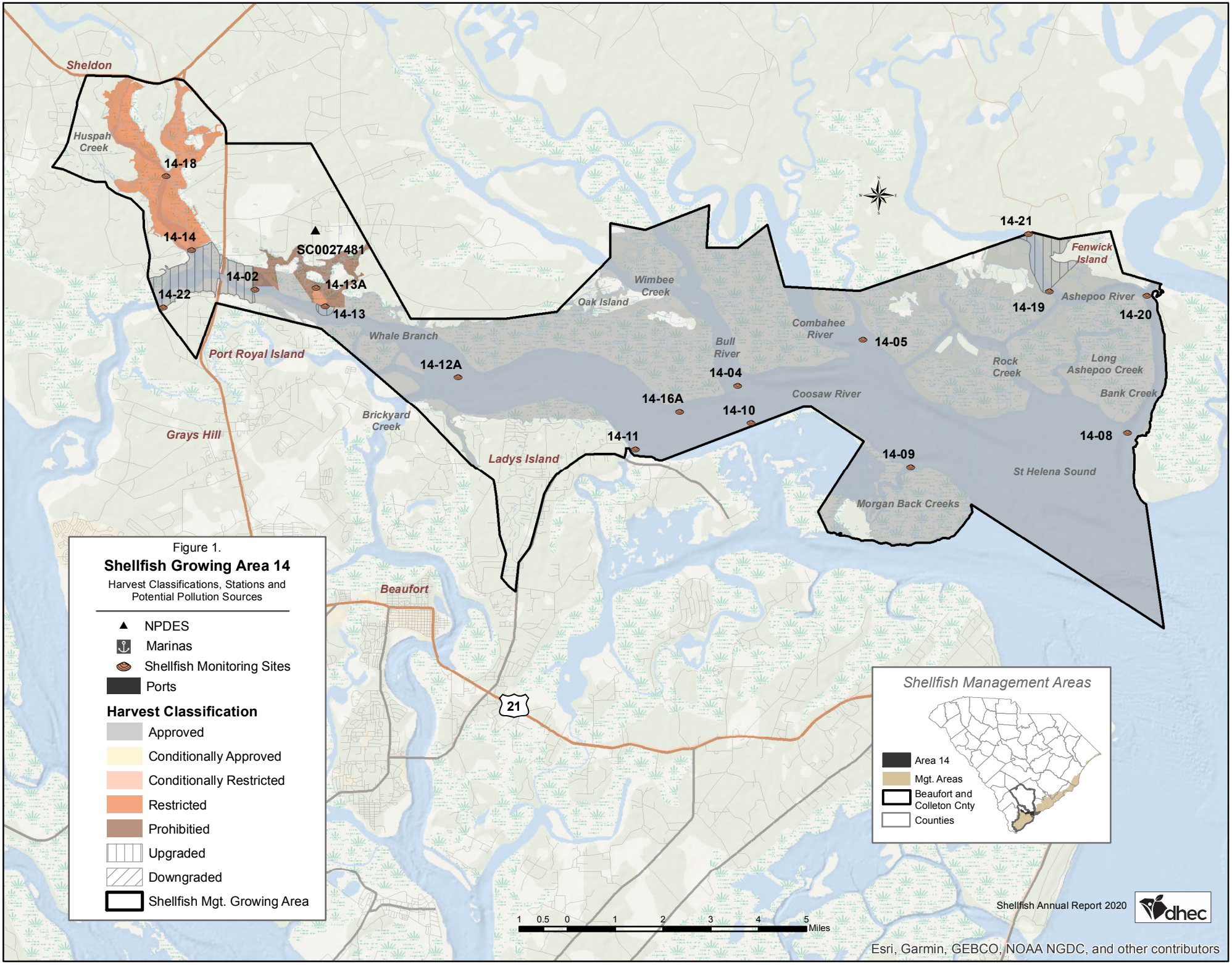
Sheldon
Huspah Creek
14-18
14-14
14-22
14-02
SC0027481
14-13A
14-13
Port Royal Island
Whale Branch
14-12A
Grays Hill
Brickyard Creek
Ladys Island
Wimbee Creek
Oak Island
Bull River
14-04
14-16A
14-10
14-11
Combahee River
14-05
Coosaw River
14-09
Morgan Back Creeks
St Helena Sound
14-21
Fenwick Island
14-19
Ashepoo River
14-20
Rock Creek
Long Ashepoo Creek
Bank Creek
14-08
Beaufort
21
Figure 1.
Shellfish Growing Area 14
Harvest Classifications, Stations and Potential Pollution Sources
NPDES
Marinas
Shellfish Monitoring Sites
Ports
Harvest Classification
Approved
Conditionally Approved
Conditionally Restricted
Restricted
Prohibitied
Upgraded
Downgraded
Shellfish Mgt. Growing Area
Shellfish Management Areas
Area 14
Mgt. Areas
Beaufort and Colleton Cnty
Counties
1 0.5 0 1 2 3 4 5 Miles
Shellfish Annual Report 2020
dhec
Esri, Garmin, GEBCO, NOAA NGDC, and other contributors